



Yes! I want the option to build my new home to ENERGY STAR specifications and save up to 35% on my energy bills.

THIS HOME HAS BEEN DESIGNED SPECIFICALLY FOR:

# BELLMEADE

STREET  
TOWN, STATE ZIP  
COUNTY

BUILDER:

# CLASSIC GRADE

### DESIGN INFORMATION

ROOF:  5/12  7/12  9/12  12/12  
 TYPE:  WEBB TRUSS  STORAGE TRUSS  
 SPACING:  24" O.C.  16" O.C.  12" O.C.

EXTERIOR WALLS:  
 SIZE:  2x4  2x6  
 SPACING:  24" O.C.  16" O.C.

MARRIAGE WALLS:  
 SIZE: 1st Fl  2x3  2x4  2x6  
 SPACING:  16" O.C.  2x6  
 SIZE: 2nd Fl  2x3  2x4  2x6  
 SPACING:  16" O.C.  2x6

CEILING HEIGHTS:  
 1ST FLOOR:  8'-0"  9'-0"  OTHER \_\_\_\_\_  
 2ND FLOOR:  8'-0"  9'-0"  OTHER \_\_\_\_\_

FLOOR JOISTS:  
 SIZE:  2x8 SPP#2  2x10 SPP#2  
 SPACING:  16" O.C.  12" O.C.

WINDOWS:  
 BRAND:  MW CLASSIC  ANDERSEN  
 PELLA  CASEMENT  
 STYLE:  SINGLE HUNG  DOUBLE HUNG  
 DP RATING: \_\_\_\_\_

FOUNDATION:  
 TYPE:  BASEMENT  CRAWL SPACE

HVAC:  
 TYPE:  ENTIRE SYSTEM BY FACTORY  
 PARTIAL SYSTEM BY FACTORY  
 ON-SITE BY BUILDER

### SITE CONDITIONS:

GROUND SNOW LOAD: \_\_\_\_\_ PSF  
 WIND SPEED: \_\_\_\_\_ MPH  
 EXPOSURE: \_\_\_\_\_  
 SEISMIC CATEGORY: \_\_\_\_\_  
 USE GROUP: \_\_\_\_\_ SINGLE FAMILY  
 CONSTRUCTION TYPE: VB WOOD FRAME UNPROTECTED

### SQUARE FOOTAGE:

FIRST FLOOR: 1,210 SQ. FT.  
 SECOND FLOOR: 1,210 SQ. FT.  
 BONUS ROOM: \_\_\_\_\_ SQ. FT.  
 GARAGE: \_\_\_\_\_ SQ. FT.  
 TOTAL: 2,420 SQ. FT.

OVERALL SIZE MODEL: 27'-6" x 44'-0" BELLMEADE - CLASSIC GRADE

PTL#:

STATE:

PD  ON  SN  SD

BUILDER: BELLMEADE

CUSTOMER/PROJECT: CLASSIC GRADE



WWW.EXCELHOMES.COM

THIS DRAWING AND DESIGN IS THE PROPERTY OF EXCEL HOMES GROUP, LLC. ANY REPRODUCTION OF THE DRAWING OR DESIGN IS PROHIBITED WITHOUT THE EXPRESS WRITTEN CONSENT OF EXCEL HOMES GROUP, LLC.

ADJUSTMENTS MADE FOR CODE COMPLIANCE AND PRODUCTION CAPABILITY DRAWING MAY BE REVERSED

CHECKED: WNC

DRAWN:

DESCRIPTION

DATE:

NO: PD1

DRAWING TITLE:

### COVER SHEET

SCALE: NTS SHEET: 1

±/- 27'-1" TOP OF SILL TO PEAK

8'-0" 2ND FLOOR CEILING HEIGHT

2ND FLOOR FLOOR

8'-0" 1ST FLOOR CEILING HEIGHT

1ST FLOOR FLOOR  
TOP OF SILL  
GRADE

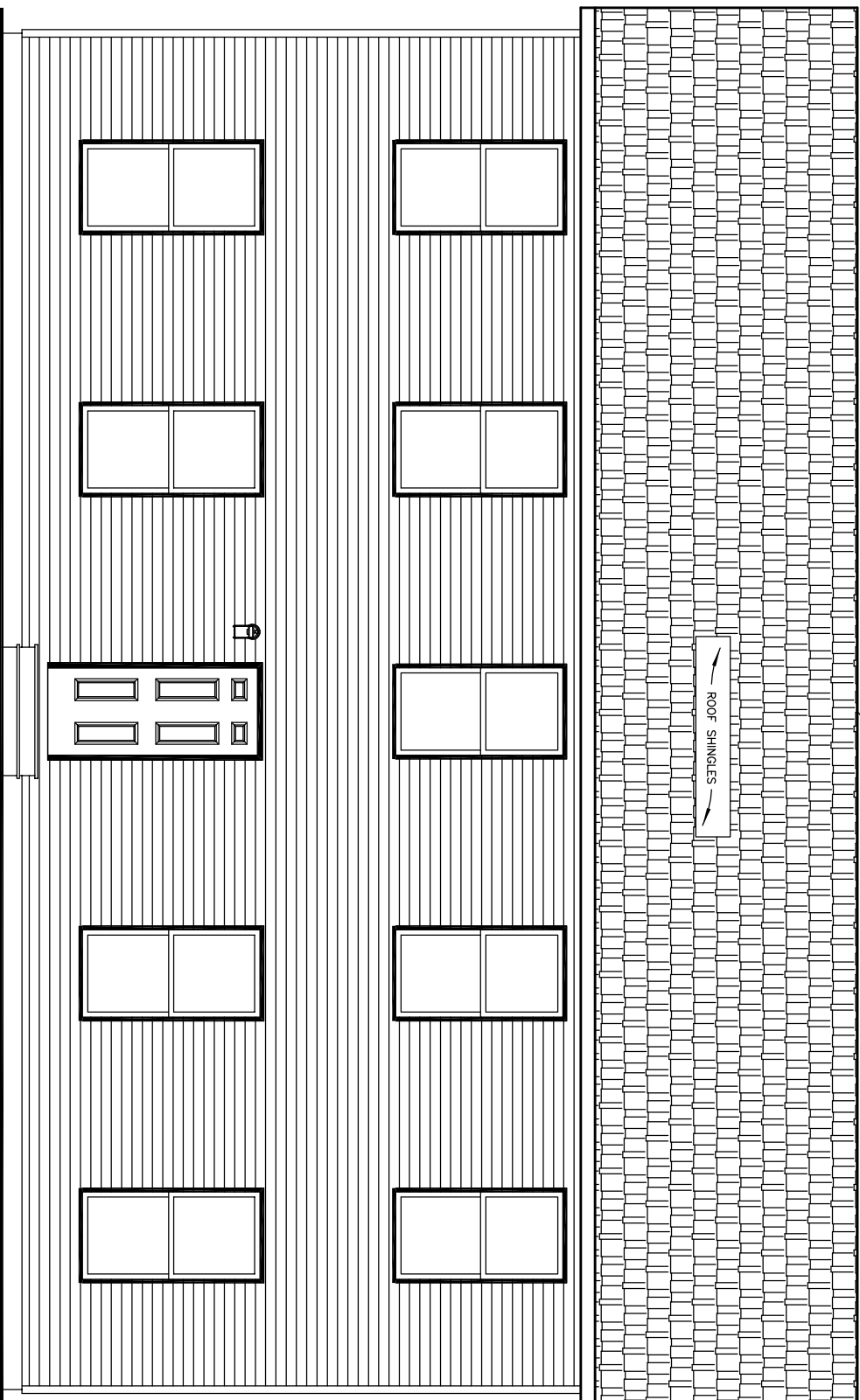

### NOTES:

1. ITEMS SHOWN ON THE EXTERIOR ELEVATION DRAWINGS ARE FOR ILLUSTRATIVE PURPOSES ONLY

### FRONT ELEVATION

PTL#:

STATE:

PD  ON  SN  SD

BUILDER:

**BELMEADE**

CUSTOMER/PROJECT:

**CLASSIC GRADE**

**excel**  
HOMES  
WWW.EXCELHOMES.COM

±/- 27'-1" TOP OF SILL TO PEAK

8'-0" 2ND FLOOR CEILING HEIGHT

2ND FLOOR FLOOR

8'-0" 1ST FLOOR CEILING HEIGHT

1ST FLOOR FLOOR  
TOP OF SILL  
GRADE

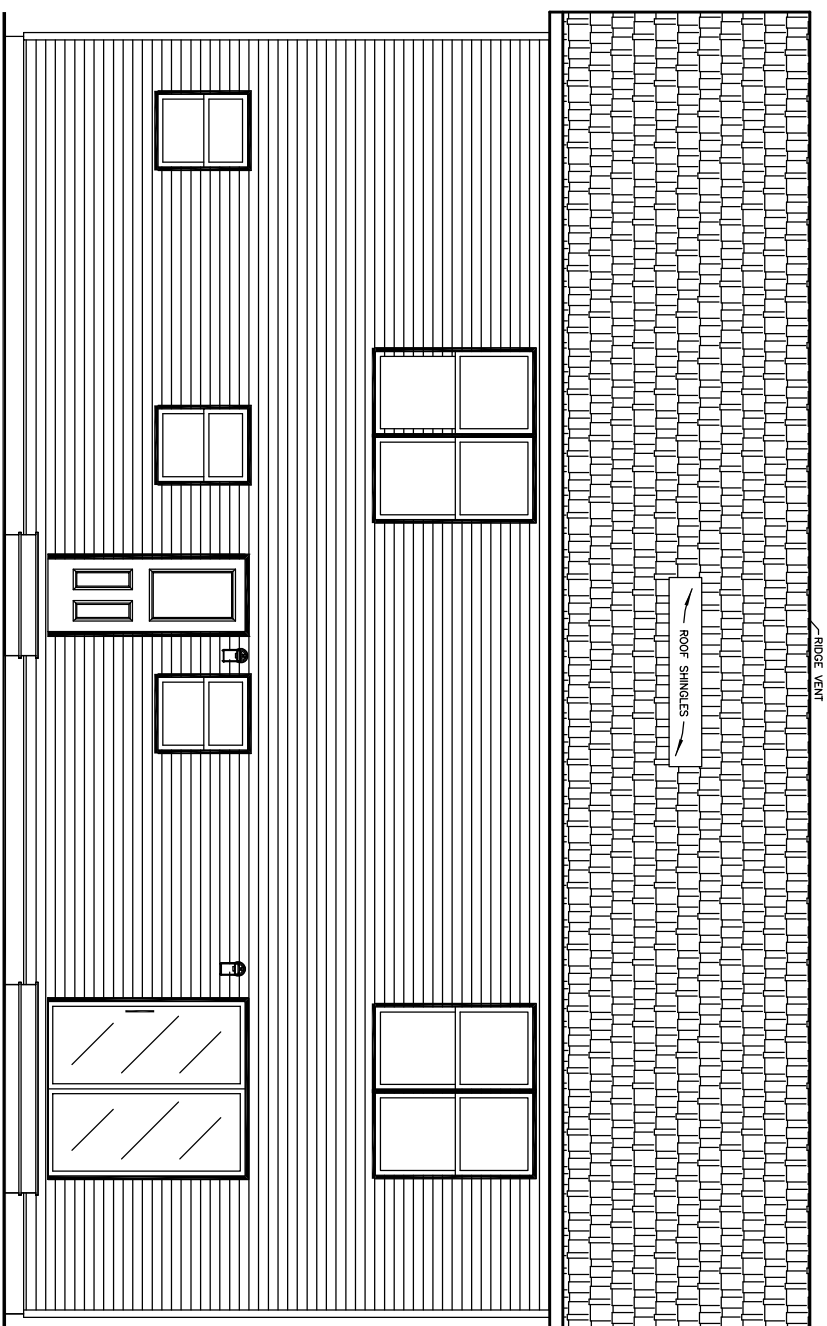

**REAR ELEVATION**

FINISHED GRADE VARIES

ROOF VENT

12  
7

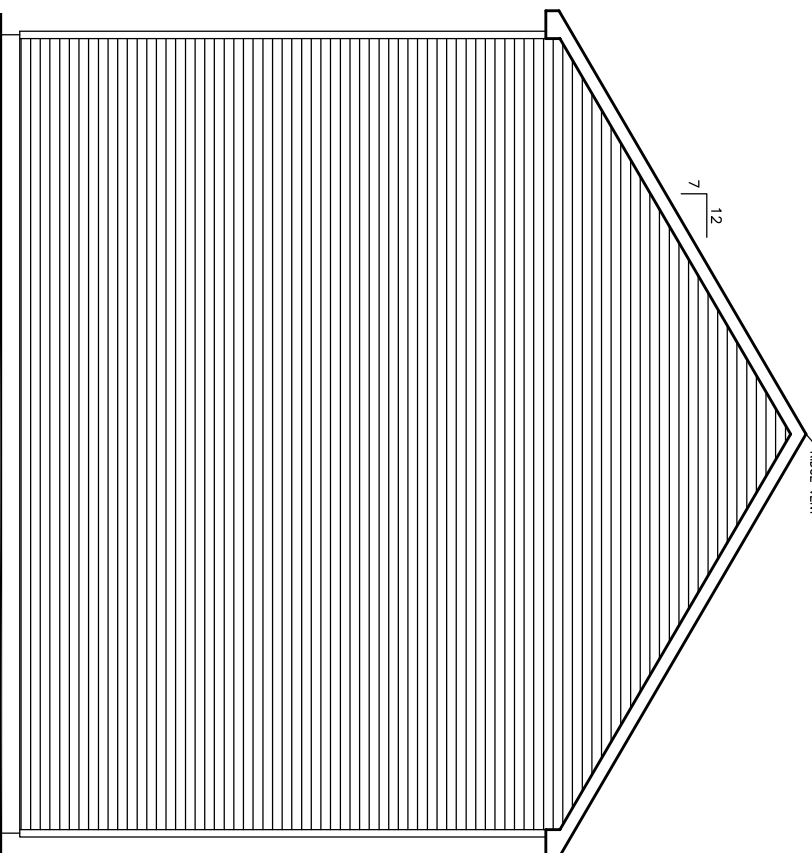

FINISHED GRADE VARIES

**LEFT ELEVATION**

ROOF VENT

12  
7

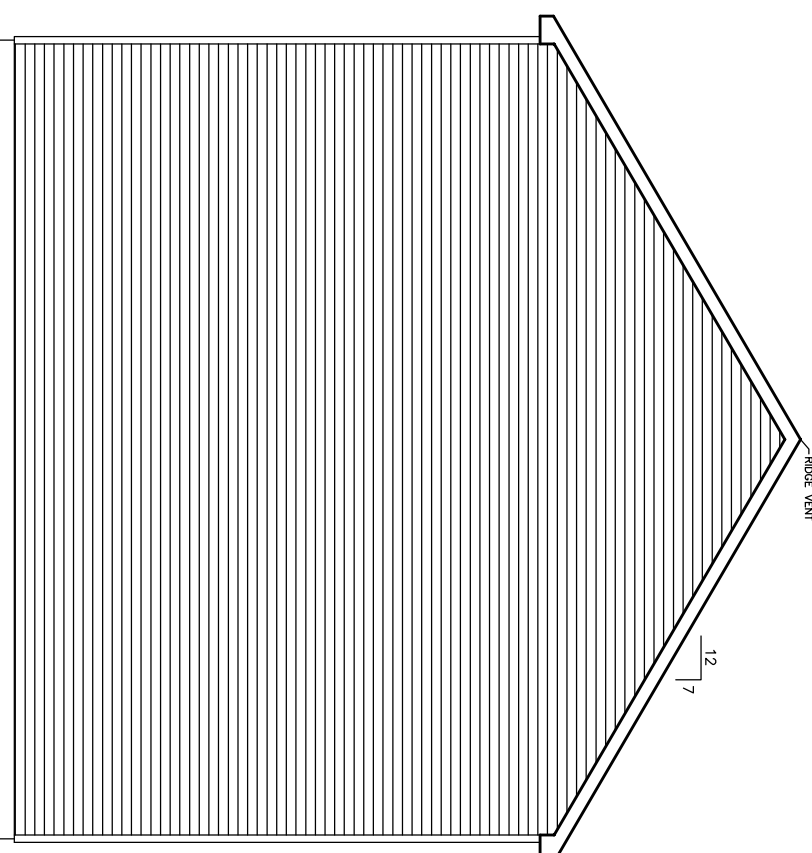

FINISHED GRADE VARIES

**RIGHT ELEVATION**

**NOTES:**

1. ITEMS SHOWN ON THE EXTERIOR ELEVATION DRAWINGS ARE FOR ILLUSTRATIVE PURPOSES ONLY

THIS DRAWING AND DESIGN IS THE PROPERTY OF EXCEL HOMES GROUP, LLC. ANY REPRODUCTION OF THE DRAWING OR DESIGN IS PROHIBITED WITHOUT THE EXPRESS WRITTEN CONSENT OF EXCEL HOMES GROUP, LLC.

DRAWING MAY BE REVERSED

ADJUSTMENTS MADE FOR CODE COMPLIANCE AND PRODUCTION CAPABILITY

DRAWN: \_\_\_\_\_

CHECKED: \_\_\_\_\_

WNC

DESCRIPTION

NO: \_\_\_\_\_ DATE: \_\_\_\_\_

PD1

DRAWING TITLE:

**ELEVATIONS**

SCALE: **NTS** SHEET: **2**

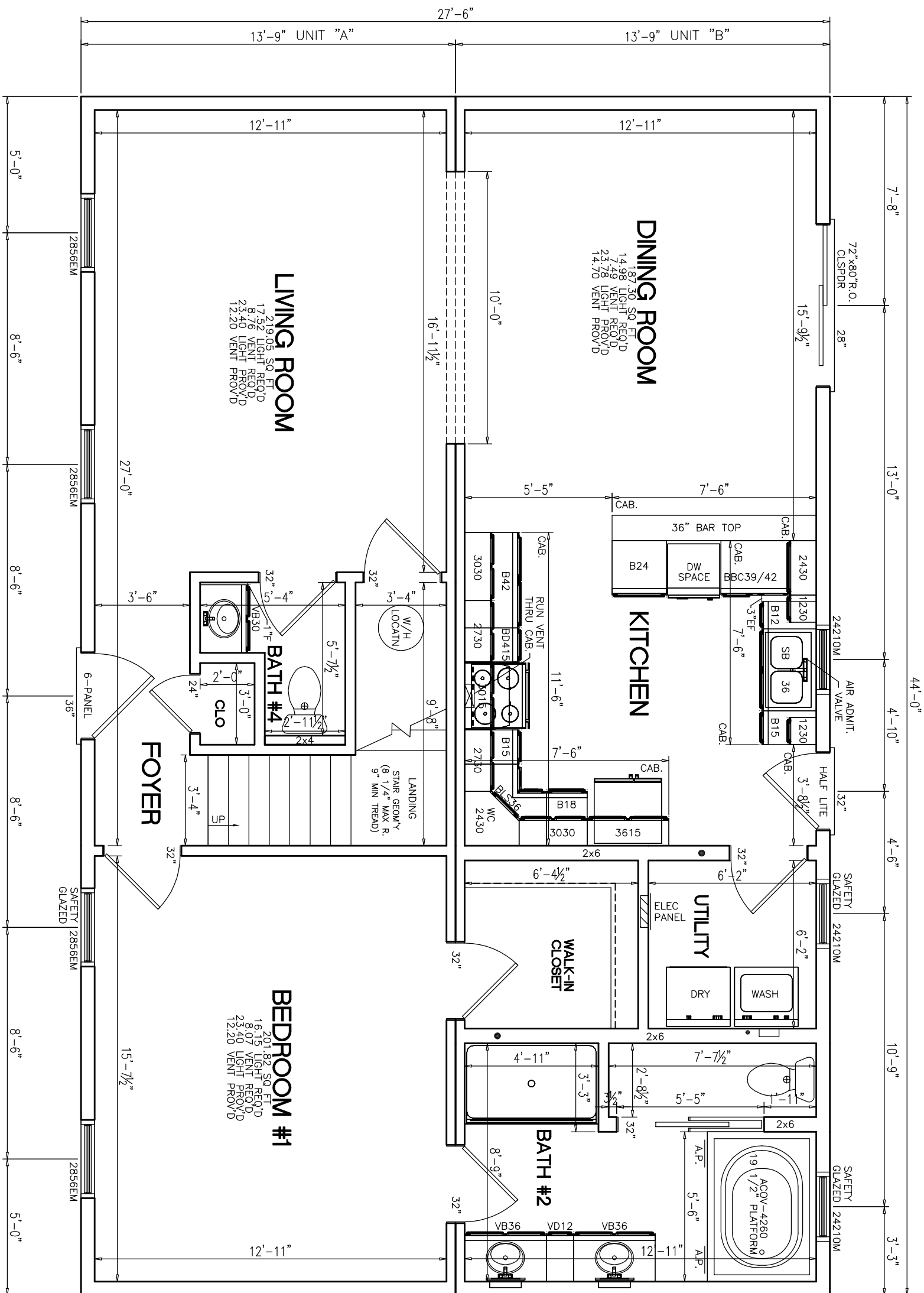

- NOTES:
1. 2x6 EXT WALLS @ 16" O.C./2x4 MARR WALLS @ 16" O.C.
  2. 8'-0" CLG HT.
  3. 2x10 SFE#2 FLOOR JOISTS @ 16" O.C.
  4. ROOF SYSTEM TO BE 16" O.C.
  5. MW BRICK MOULD SLG HUNG WINDOWS (TVBSH: #1=24210M, #2=2842M, #3M=3046M, #4=2852M, #11=2856EM)

PTL#:  
 ■ PD □ ON □ SN □ SD  
 BUILDER:  
**BELMEADE**  
 CUSTOMER/PROJECT:  
**CLASSIC GRADE**  
  
 WWW.EXCELHOMES.COM

THIS DRAWING AND DESIGN IS THE PROPERTY OF EXCEL HOMES GROUP LLC. ANY REPRODUCTION OF THE DRAWING OR DESIGN IS PROHIBITED WITHOUT THE EXPRESS WRITTEN CONSENT OF EXCEL HOMES GROUP, LLC.

ADJUSTMENTS MADE FOR CODE COMPLIANCE AND PRODUCTION CAPABILITY DRAWING MAY BE REVERSED

DRAWN: WNC  
 CHECKED: WNC

NO.	DATE:	DESCRIPTION
1		
2		
3		
4		
5		

DRAWING TITLE:  
**FIRST FLOOR PLAN**

SCALE:  
**NTS**

SHEET:  
**3**

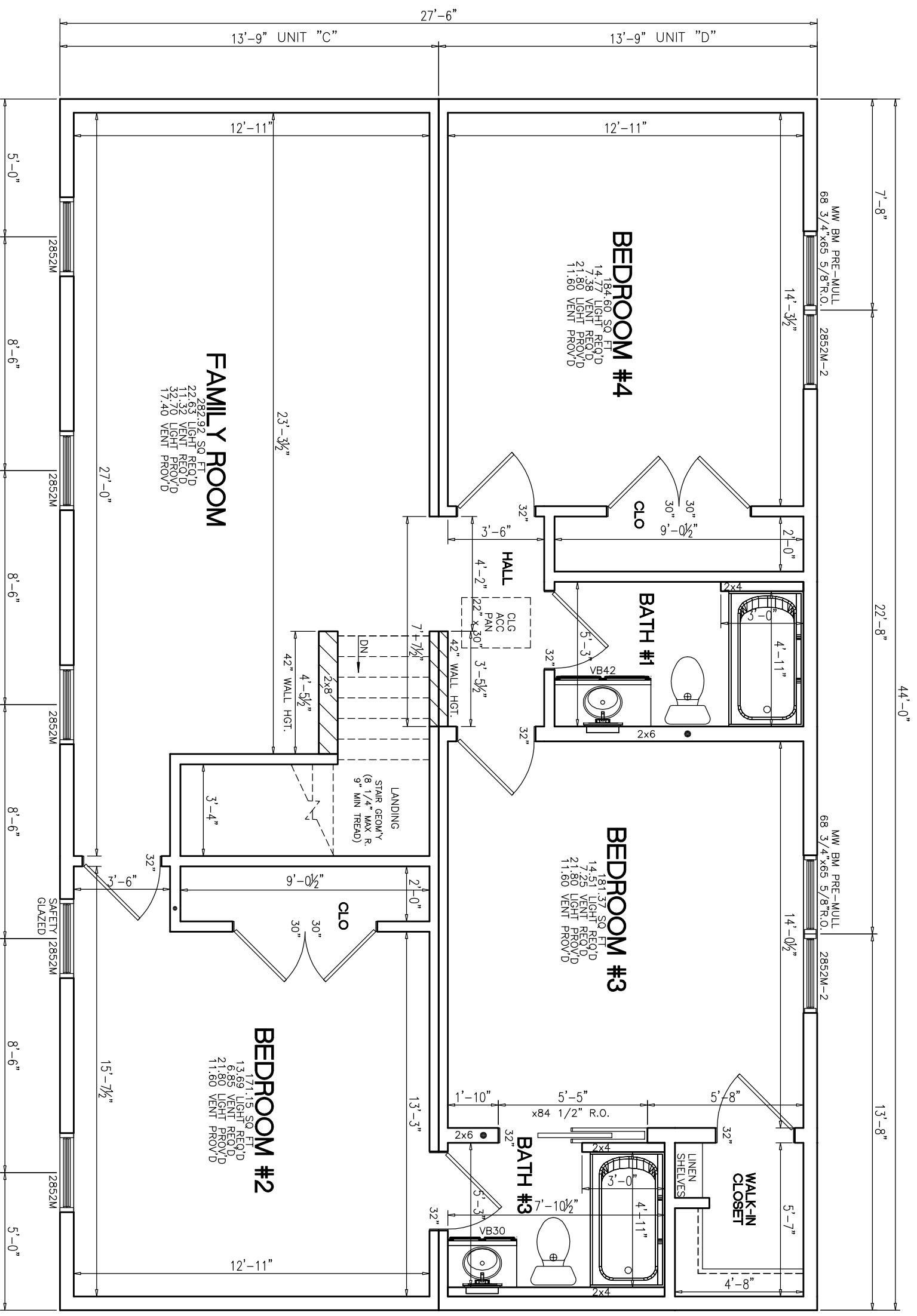

- NOTES:
1. 2x6 EXT WALLS @ 16" O.C./2x4 MARR WALLS @ 16" O.C.
  2. 8'-0" CLG HT.
  3. 2x10 SPF#2 FLOOR JOISTS @ 16" O.C.
  4. ROOF SYSTEM TO BE 16" O.C.
  5. MW BRICK MOULD SLG HUNG WINDOWS (TVBSH: #1=24210M, #2=2842M, #3M=3046M, #4=2852M, #11=2856EM)

PTL#:	STATE:
<input checked="" type="checkbox"/> PD <input type="checkbox"/> ON <input type="checkbox"/> SN <input type="checkbox"/> SD	
BUILDER: <b>BELMEADE</b>	
CUSTOMER/PROJECT: <b>CLASSIC GRADE</b>	
 WWW.EXCELHOMES.COM	
THIS DRAWING AND DESIGN IS THE PROPERTY OF EXCEL HOMES GROUP, LLC. ANY REPRODUCTION OF THE DRAWING OR DESIGN IS PROHIBITED WITHOUT THE EXPRESS WRITTEN CONSENT OF EXCEL HOMES GROUP, LLC.	
ADJUSTMENTS MADE FOR CODE COMPLIANCE AND PRODUCTION CAPABILITY. DRAWING MAY BE REVERSED	
DRAWN: _____	CHECKED: WNC
DATE: _____	
NO: PD1	
DRAWING TITLE: <b>FIRST FLOOR PLAN</b>	
SCALE: <b>NTS</b>	SHEET: <b>3</b>

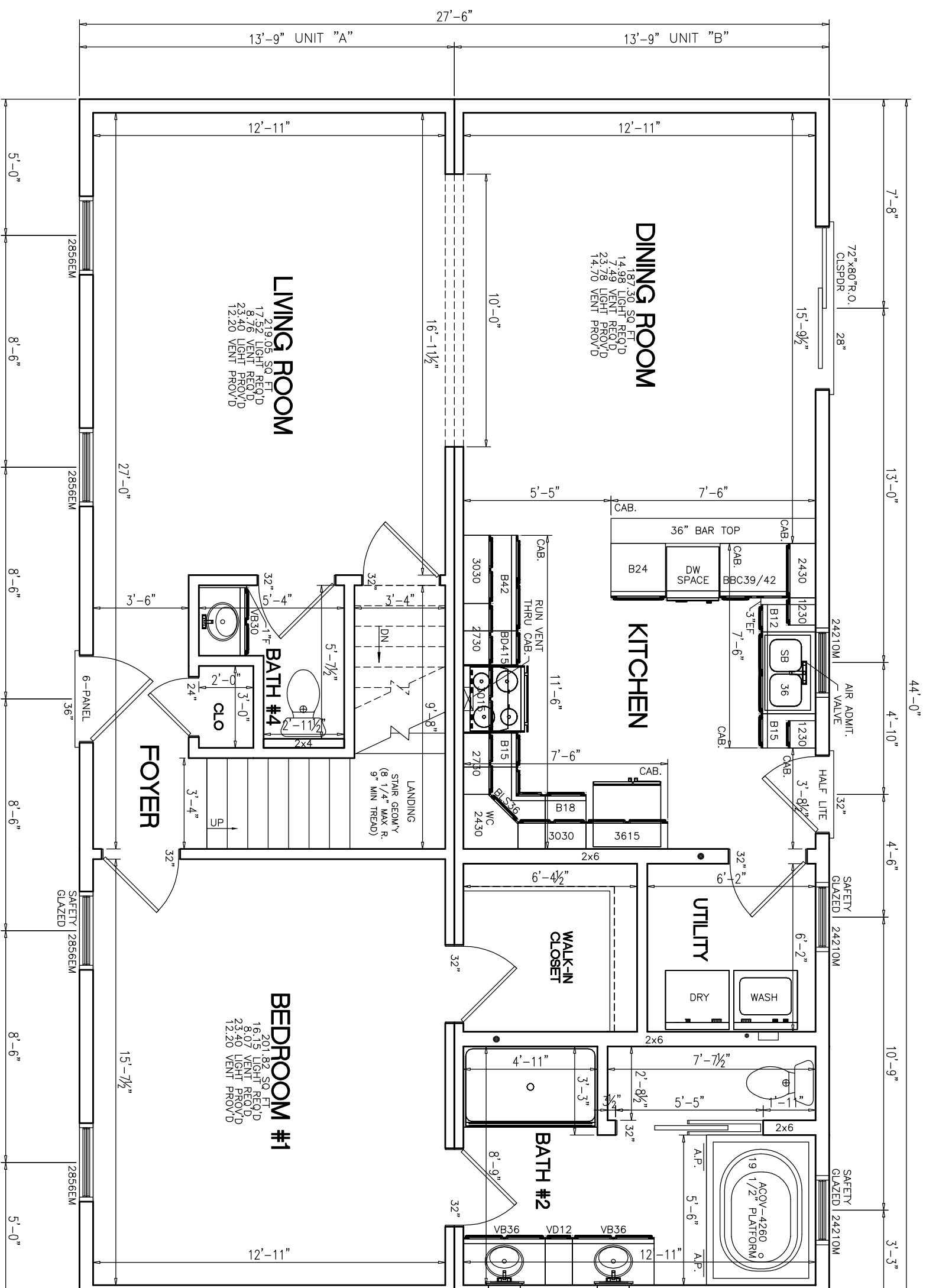

- NOTES:
1. 2x6 EXT WALLS @ 16" O.C./2x4 MARR WALLS @ 16" O.C.
  2. 8'-0" CLG HT.
  3. 2x10 SFR#2 FLOOR JOISTS @ 16" O.C.
  4. ROOF SYSTEM TO BE 16" O.C.
  5. MW BRICK MOULD SLG HUNG WINDOWS (TVBSH: #1=24210M, #2=2842M, #3M=3046M, #4=2852M, #11=2856EM)

PTL#:

STATE:

■ PD □ ON □ SN □ SD

BUILDER:

**BELMEADE**

CUSTOMER/PROJECT:

**CLASSIC GRADE**

**excel**  
HOMES  
WWW.EXCELHOMES.COM

THIS DRAWING AND DESIGN IS THE PROPERTY OF EXCEL HOMES GROUP, LLC. ANY REPRODUCTION OF THE DRAWING OR DESIGN IS PROHIBITED WITHOUT THE EXPRESS WRITTEN CONSENT OF EXCEL HOMES GROUP, LLC.

ADJUSTMENTS MADE FOR CODE COMPLIANCE AND PRODUCTION CAPABILITY DRAWING MAY BE REVERSED

DRAWN: \_\_\_\_\_ CHECKED: WNC

DESCRIPTION

NO. \_\_\_\_\_ DATE: \_\_\_\_\_

DRAWING TITLE:

**FIRST FLOOR PLAN**

SCALE: **NTS** SHEET: **3**

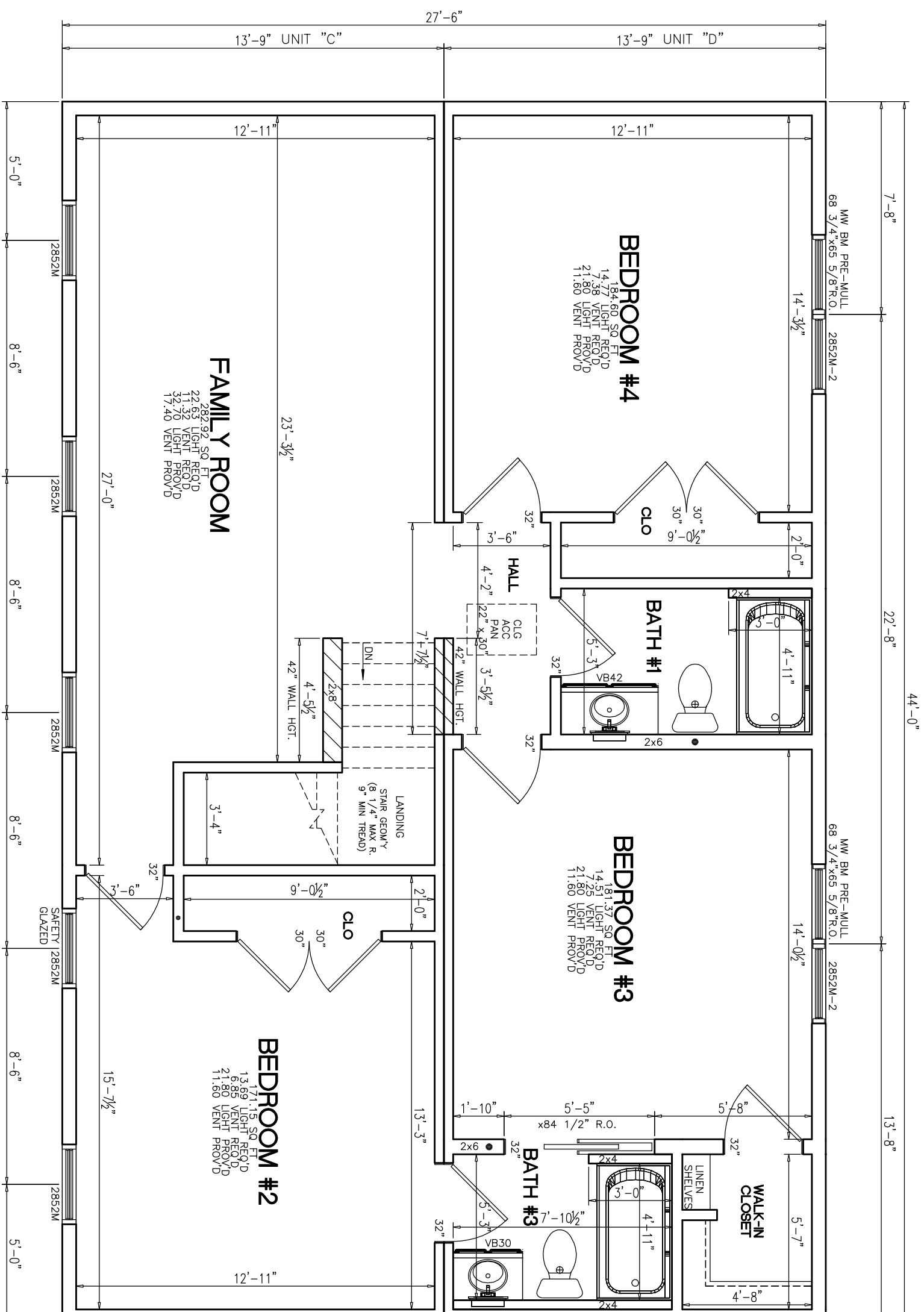

NOTES:

1. 2x6 EXT WALLS @ 16" O.C./2x4 MARR WALLS @ 16" O.C.
2. 8'-0" CLG HT
3. 2x10 SFR#2 FLOOR JOISTS @ 16" O.C.
4. ROOF SYSTEM TO BE 16" O.C.
5. MW BRICK MOULD SLG HUNG WINDOWS (TVBSH: #1=24210M, #2=2842M, #3M=3046M, #4=2852M, #11=2856EM)

PTL#:  
STATE:

BUILDER:  
BELLMEADE

CUSTOMER/PROJECT:  
CLASSIC GRADE



THIS DRAWING AND DESIGN IS THE PROPERTY OF EXCEL HOMES GROUP, LLC. ANY REPRODUCTION OF THE DRAWING OR DESIGN IS PROHIBITED WITHOUT THE EXPRESS WRITTEN CONSENT OF EXCEL HOMES GROUP, LLC.

ADJUSTMENTS MADE FOR CODE COMPLIANCE AND PRODUCTION CAPABILITY DRAWING MAY BE REVERSED

DRAWN: CHECKED:  
WNC

DESCRIPTION  
NO: DATE:  
PD1

DRAWING TITLE:  
FIRST FLOOR PLAN

SCALE: SHEET:  
NTS 3

PTL#:

STATE:

PD  ON  SN  SD

BUILDER:

**BELMEADE**

CUSTOMER/PROJECT:

**CLASSIC GRADE**

**excel**  
HOMES  
WWW.EXCELHOMES.COM

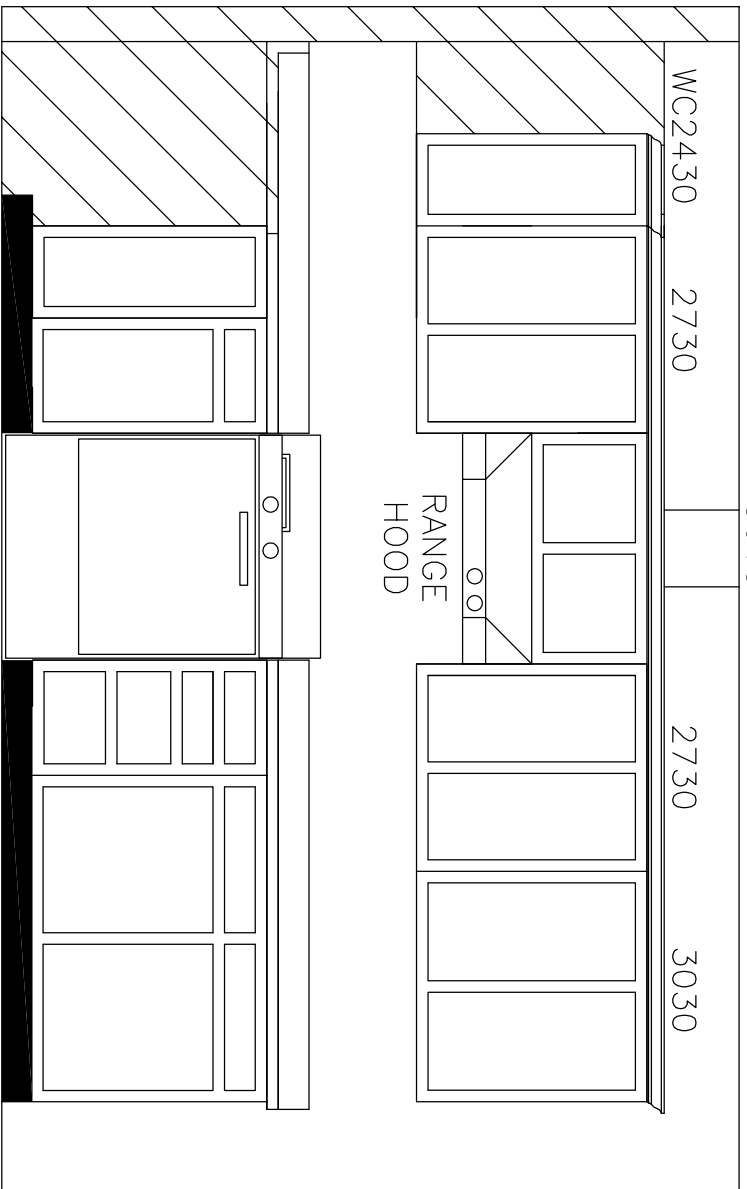
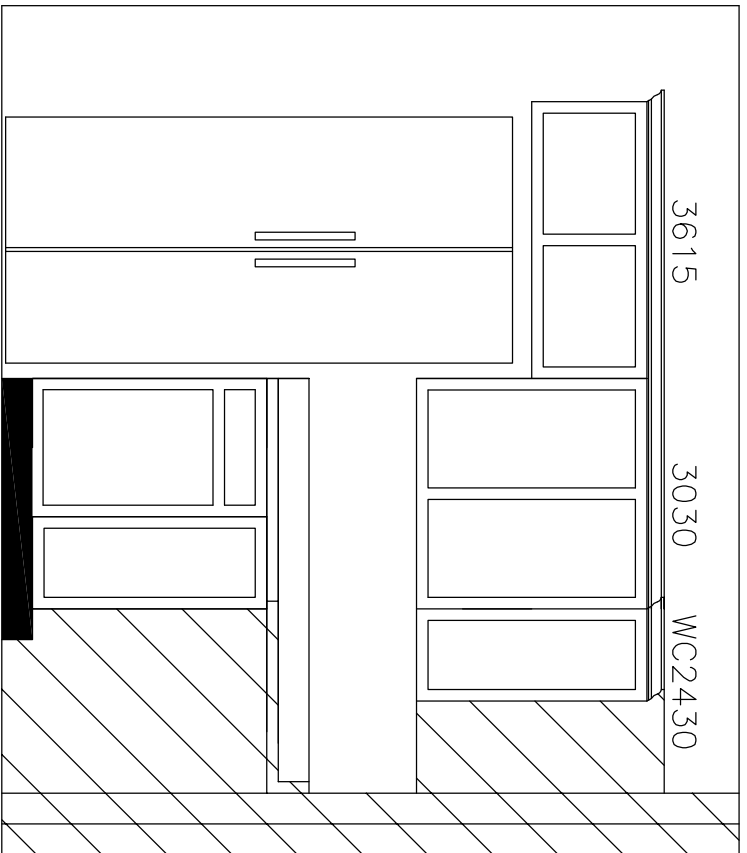
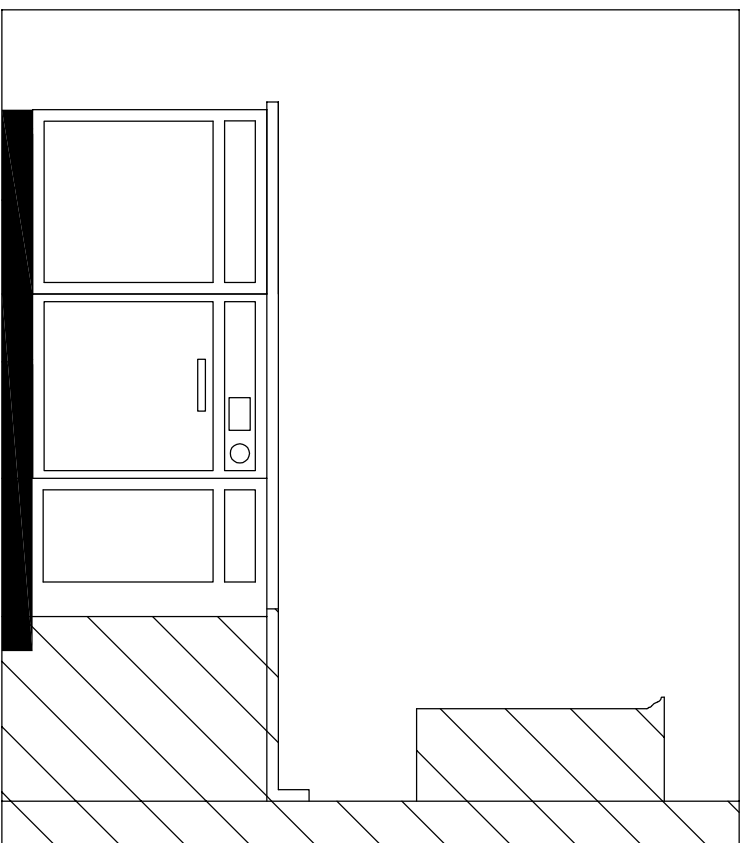
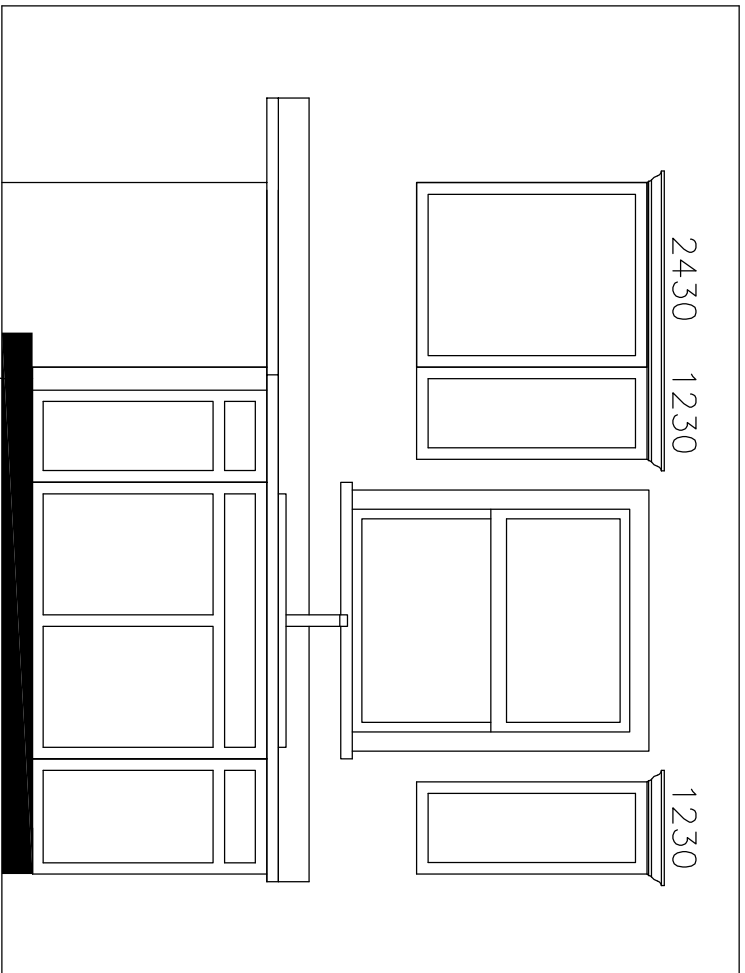

B12  
3" EF  
SB36  
B15

B24  
DW  
BBC39/42

REFRIGERATOR  
B18  
BLS36

BLS36  
B15  
RANGE  
BD415  
B42

3615  
3030  
WC2430

WC2430  
2730  
3015  
2730  
3030

RANGE  
HOOD

DRAWN: \_\_\_\_\_  
CHECKED: WNC

NO: \_\_\_\_\_  
DATE: \_\_\_\_\_  
DRAWING TITLE:

DESCRIPTION

ADJUSTMENTS MADE FOR  
CODE COMPLIANCE AND  
PRODUCTION CAPABILITY  
DRAWING MAY BE REVERSED

THIS DRAWING AND DESIGN IS  
THE PROPERTY OF EXCEL  
HOMES GROUP, LLC. ANY  
REPRODUCTION OF THE  
DRAWING OR DESIGN IS  
PROHIBITED WITHOUT THE  
EXPRESS WRITTEN CONSENT  
OF EXCEL HOMES GROUP,  
LLC.

**KITCHEN ELEVATION**

SCALE: NTS  
SHEET: -