



☐ Yes! I want the option to build my new home to ENERGY STAR specifications and save up to 35% on my energy bills.

THIS HOME HAS BEEN DESIGNED SPECIFICALLY FOR:

GUTHRIE

STREET
TOWN, STATE ZIP
COUNTY

BUILDER:

CLASSIC
GRADE

PTL#:

STATE:

☒ PD ☐ ON ☐ SN ☐ SD

BUILDER:

GUTHRIE

CUSTOMER/PROJECT:

CLASSIC GRADE

Excel
HOMES
WWW.EXCELHOMES.COM

DESIGN INFORMATION

ROOF:

PITCH: ☐ 5/12 ☒ 7/12 ☐ 9/12 ☐ 12/12
TYPE: ☒ WEBB TRUSS ☐ STORAGE TRUSS
SPACING: ☒ 24" O.C. ☐ 16" O.C. ☐ 12" O.C.

EXTERIOR WALLS:

SIZE: ☐ 2x4 ☒ 2x6
SPACING: ☐ 24" O.C. ☒ 16" O.C.

MARRIAGE WALLS:

SIZE: 1st Fl ☐ 2x3 ☒ 2x4 ☐ 2x6
SPACING: ☒ 16" O.C.
SIZE: 2nd Fl ☐ 2x3 ☒ 2x4 ☐ 2x6
SPACING: ☒ 16" O.C.

CEILING HEIGHTS:

1ST FLOOR: ☒ 8'-0" ☐ 9'-0" ☐ OTHER
2ND FLOOR: ☒ 8'-0" ☐ 9'-0" ☐ OTHER

FLOOR JOISTS:

SIZE: ☐ 2x8 SPF#2 ☒ 2x10 SPF#2
SPACING: ☒ 16" O.C. ☐ 12" O.C.

WINDOWS:

BRAND: ☒ MW CLASSIC ☐ ANDERSEN
☐ PELLA
STYLE: ☒ SINGLE HUNG ☐ DOUBLE HUNG
DP RATING: -

FOUNDATION:

TYPE: ☐ BASEMENT ☐ CRAWL SPACE

HVAC:

TYPE: ☐ ENTIRE SYSTEM BY FACTORY
☐ PARTIAL SYSTEM BY FACTORY
☒ ON-SITE BY BUILDER

BTU LOSS:

-

SITE CONDITIONS:

GROUND SNOW LOAD: - PSF
WIND SPEED: - MPH
EXPOSURE: -
SEISMIC CATEGORY: -
USE GROUP: SINGLE FAMILY
CONSTRUCTION TYPE: VB WOOD FRAME UNPROTECTED

SQUARE FOOTAGE:

FIRST FLOOR: 1,100 SQ. FT.
SECOND FLOOR: 1,100 SQ. FT.
BONUS ROOM: - SQ. FT.
GARAGE: - SQ. FT.
TOTAL: 2,200 SQ. FT.

OVERALL SIZE 27'-8" x 40'-0"
MODEL: GUTHRIE - CLASSIC GRADE

THIS DRAWING AND DESIGN IS THE PROPERTY OF EXCEL HOMES GROUP, LLC. ANY REPRODUCTION OF THE DRAWING OR DESIGN IS PROHIBITED WITHOUT THE EXPRESS WRITTEN CONSENT OF EXCEL HOMES GROUP, LLC.

ADJUSTMENTS MADE FOR CODE COMPLIANCE AND PRODUCTION CAPABILITY

DRAWING MAY BE REVERSED

CHECKED: WNC

DRAWN: _____

DESCRIPTION

DATE: _____

NO: PD1

DRAWING TITLE:

COVER SHEET

SCALE: NTS SHEET: 1

NOTES:

1. ITEMS SHOWN ON THE EXTERIOR ELEVATION DRAWINGS ARE FOR ILLUSTRATIVE PURPOSES ONLY

1ST FLOOR FLOOR
TOP OF SILL
GRADE

2ND FLOOR FLOOR
8'-0" 1ST FLOOR CEILING HEIGHT

8'-0" 2ND FLOOR CEILING HEIGHT

+/- 26'-3" TOP OF SILL TO PEAK

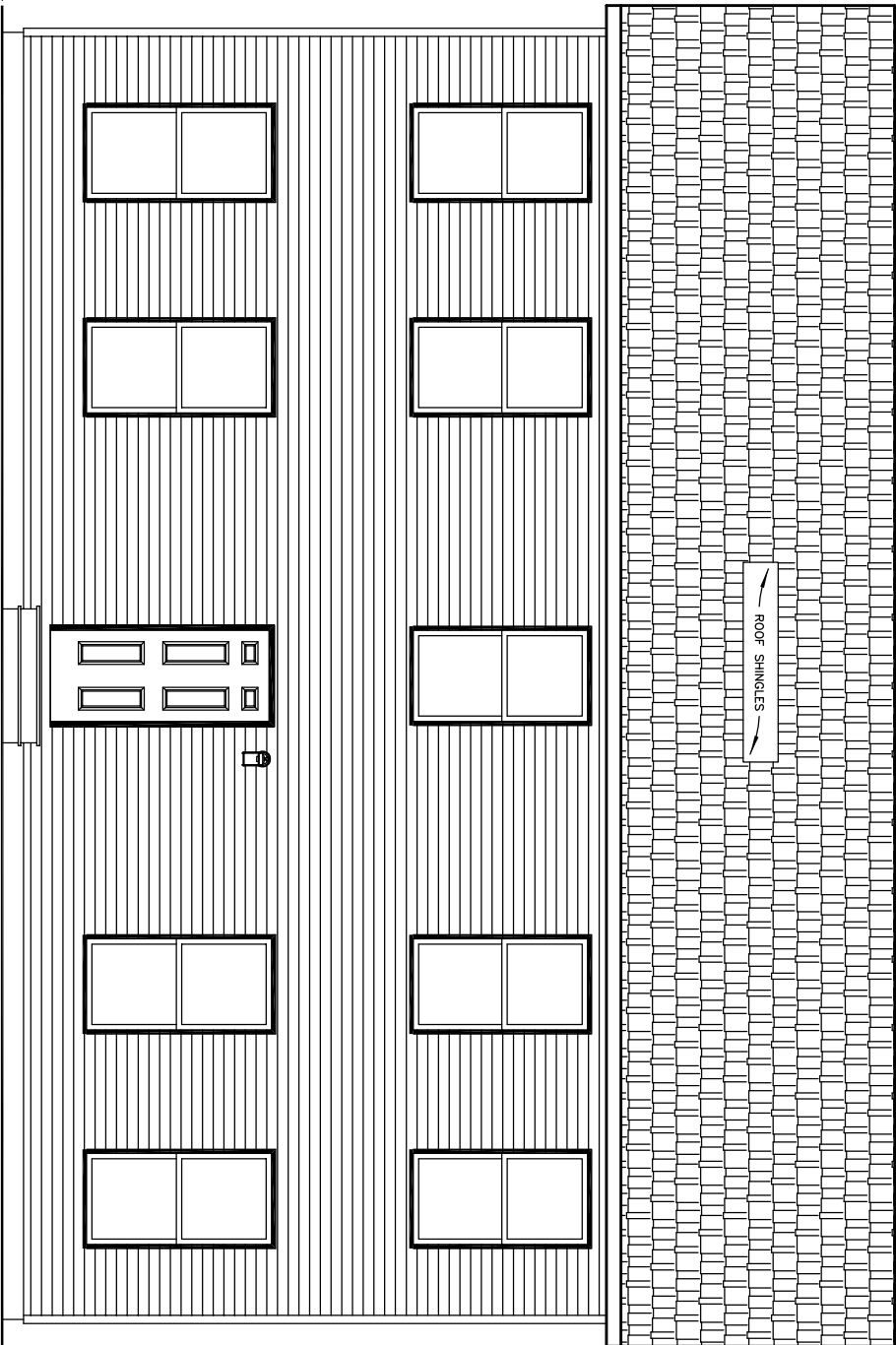

FRONT ELEVATION

PTL#: STATE: -

PD ON SN SD

BUILDER:

GUTHRIE

CUSTOMER/PROJECT:

CLASSIC GRADE

Excel
HOMES
WWW.EXCELHOMES.COM

THIS DRAWING AND DESIGN IS THE PROPERTY OF EXCEL HOMES GROUP, LLC. ANY REPRODUCTION OF THE DRAWING OR DESIGN IS PROHIBITED WITHOUT THE EXPRESS WRITTEN CONSENT OF EXCEL HOMES GROUP, LLC.

ADJUSTMENTS MADE FOR CODE COMPLIANCE AND PRODUCTION CAPABILITY

DRAWING MAY BE REVERSED

CHECKED:

WNC

DRAWN: DATE: .

DESCRIPTION

DATE: .

NO: PD1

DRAWING TITLE:

ELEVATIONS

SCALE: SHEET: NTS 2

±/- 26'-3" TOP OF SILL TO PEAK

8'-0" 2ND FLOOR CEILING HEIGHT

2ND FLOOR FLOOR

8'-0" 1ST FLOOR CEILING HEIGHT

1ST FLOOR FLOOR
TOP OF SILL
GRADE

FINISHED GRADE VARIES

REAR ELEVATION

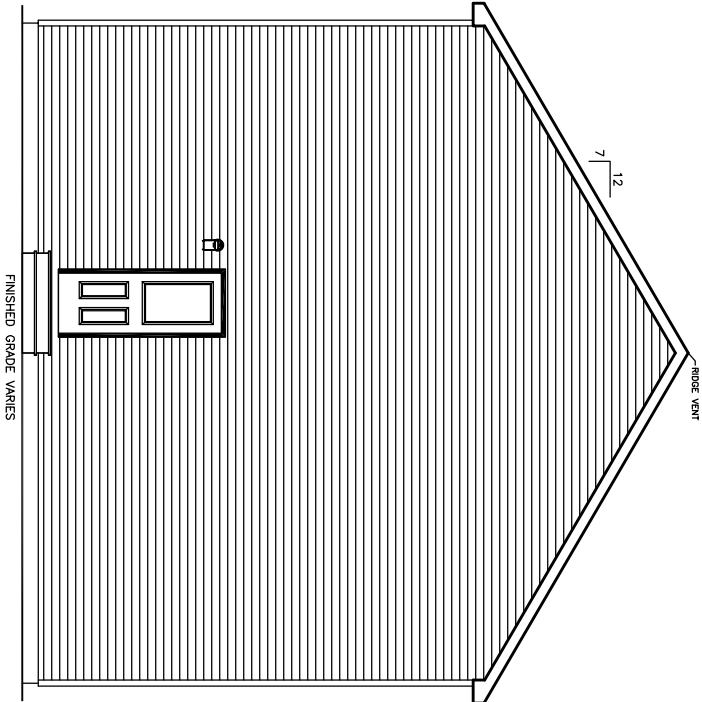
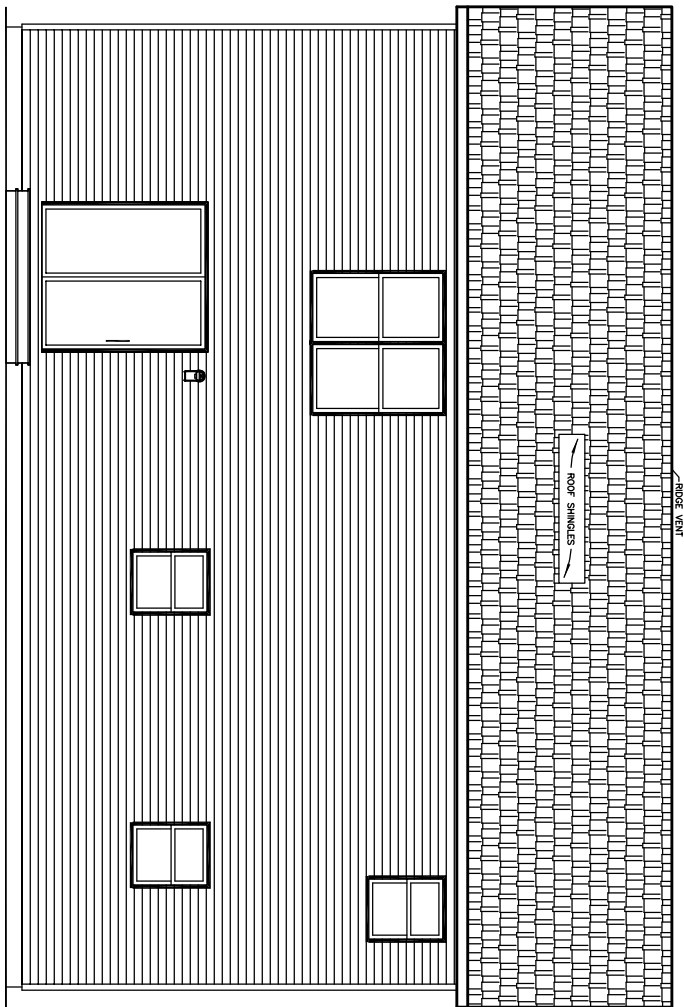

LEFT ELEVATION

NOTES:

1. ITEMS SHOWN ON THE EXTERIOR ELEVATION DRAWINGS ARE FOR ILLUSTRATIVE PURPOSES ONLY

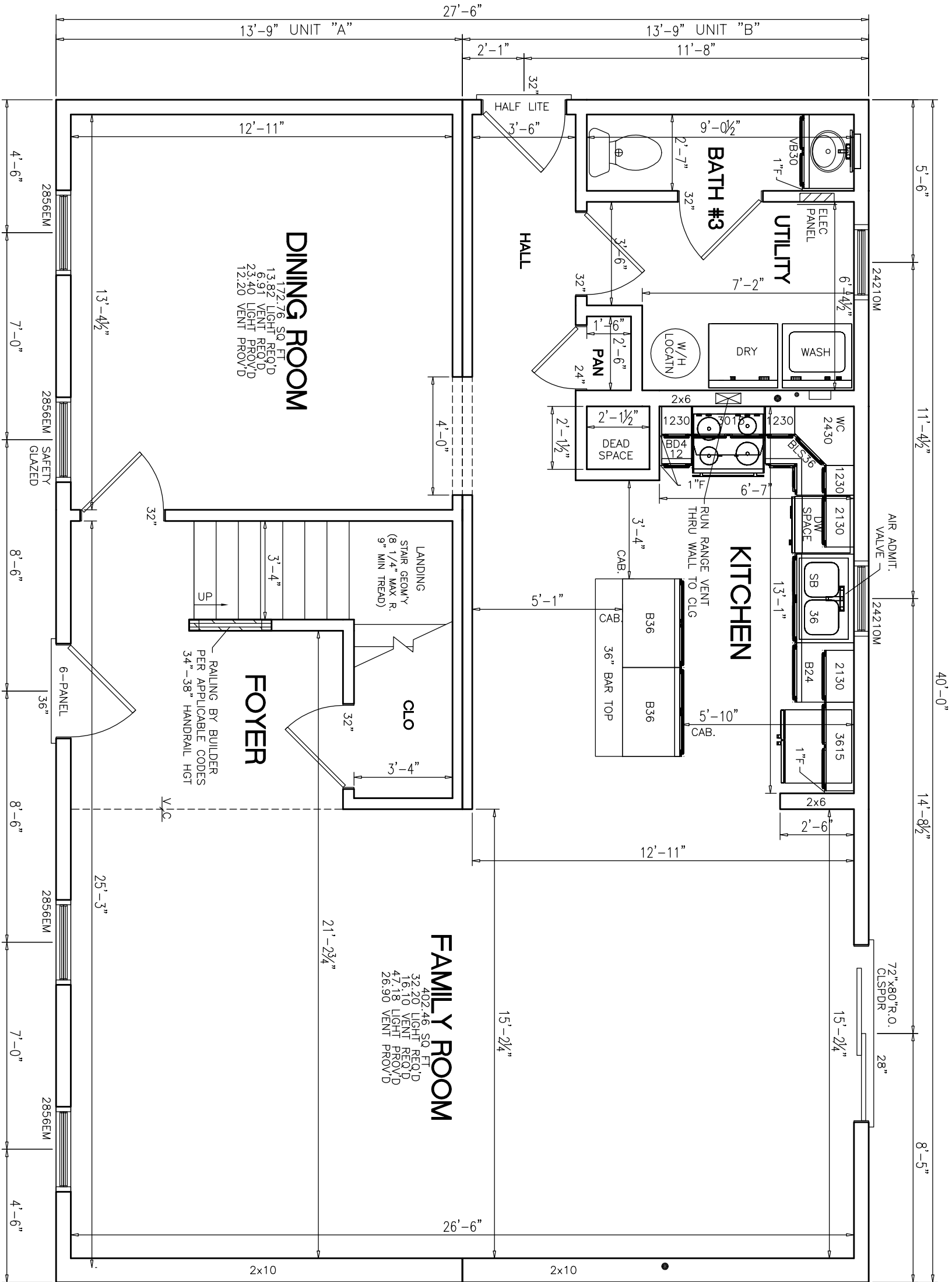

- NOTES:
1. 2x6 EXT WALLS @ 16" O.C./2x4 MARR WALLS @ 16" O.C.
 2. 8'-0" CLG HT.
 3. 2x10 SPF#2 FLOOR JOISTS @ 16" O.C.
 4. ROOF SYSTEM TO BE 16" O.C.
 5. MW BRICK MOULD SLG HUNG WINDOWS (TVBSH: #1=24210M, #2=2842M, #3M=3046M, #4=2852M, #11=2856EM)

| | | | |
|---|--|-----------------------------|---|
| PTL#: | | STATE: | |
| ■ PD | | <input type="checkbox"/> ON | <input type="checkbox"/> SN <input type="checkbox"/> SD |
| BUILDER: | | | |
| GUTHRIE | | | |
| CUSTOMER/PROJECT: | | | |
| CLASSIC GRADE | | | |
| <div><div>excel</div><div>HOMES</div><div>WWW.EXCELHOMES.COM</div></div> | | | |
| THIS DRAWING AND DESIGN IS THE PROPERTY OF EXCEL HOMES GROUP, LLC. ANY REPRODUCTION OF THE DRAWING OR DESIGN IS PROHIBITED WITHOUT THE EXPRESS WRITTEN CONSENT OF EXCEL HOMES GROUP, LLC. | | | |
| ADJUSTMENTS MADE FOR CODE COMPLIANCE AND PRODUCTION CAPABILITY | | | |
| DRAWING MAY BE REVERSED | | | |
| DRAWN: | | CHECKED: | |
| | | WNC | |
| DESCRIPTION | | | |
| DATE: | | | |
| NO: | | | |
| PD1 | | | |
| DRAWING TITLE: | | | |
| FIRST FLOOR PLAN | | | |
| SCALE: | | SHEET: | |
| NTS | | 3 | |

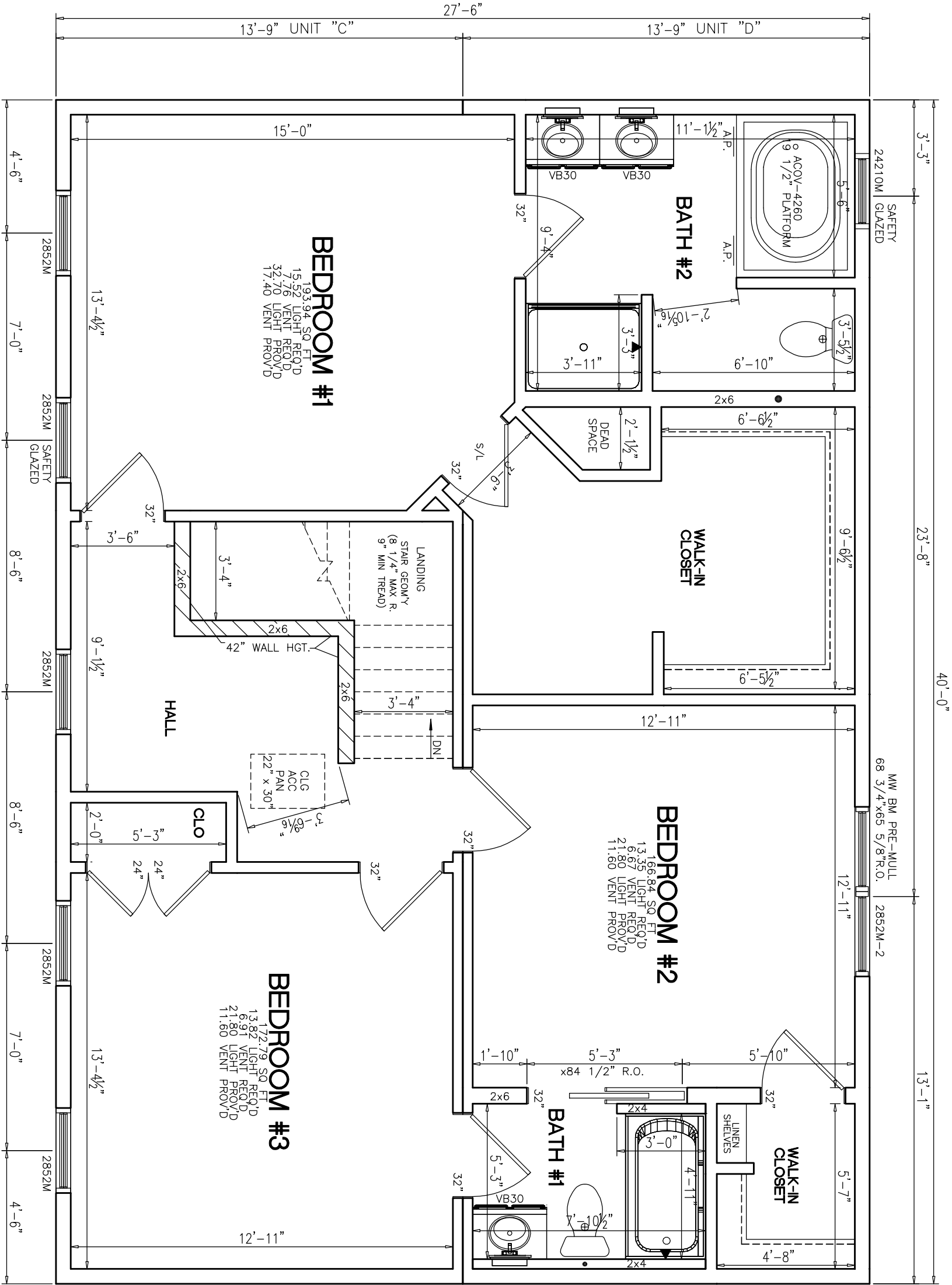

NOTES:

- 1. 2x6 EXT WALLS @ 16" O.C./2x4 MARR WALLS @ 16" O.C.
- 2. 8'-0" CLG HT.
- 3. 2x10 SPF#2 FLOOR JOISTS @ 16" O.C.
- 4. ROOF SYSTEM TO BE 16" O.C.
- 5. MW BRICK MOULD SLG HUNG WINDOWS (TVBSH: #1=24210M, #2=2842M, #3M=3046M, #4=2852M, #11=2856EM)

| | | | |
|---|--|---------------|--|
| PTL#: | | STATE: | |
| <div><div><div></div><div>PD</div></div><div><div></div><div>ON</div></div><div><div></div><div>SN</div></div><div><div></div><div>SD</div></div></div> | | | |
| BUILDER: | | GUTHRIE | |
| CUSTOMER/PROJECT: | | CLASSIC GRADE | |
| <div><div><div><div><div></div><div>excel</div><div>HOMES</div><div>WWW.EXCELHOMES.COM</div></div></div></div></div> | | | |
| THIS DRAWING AND DESIGN IS THE PROPERTY OF EXCEL HOMES GROUP, LLC. ANY REPRODUCTION OF THE DRAWING OR DESIGN IS PROHIBITED WITHOUT THE EXPRESS WRITTEN CONSENT OF EXCEL HOMES GROUP, LLC. | | | |
| ADJUSTMENTS MADE FOR CODE COMPLIANCE AND PRODUCTION CAPABILITY | | | |
| DRAWING MAY BE REVERSED | | | |
| DRAWN: | | CHECKED: WNC | |
| DESCRIPTION | | | |
| DATE: | | | |
| NO: PD1 | | | |
| DRAWING TITLE: | | | |
| FIRST FLOOR PLAN | | | |
| SCALE: NTS | | SHEET: 3 | |

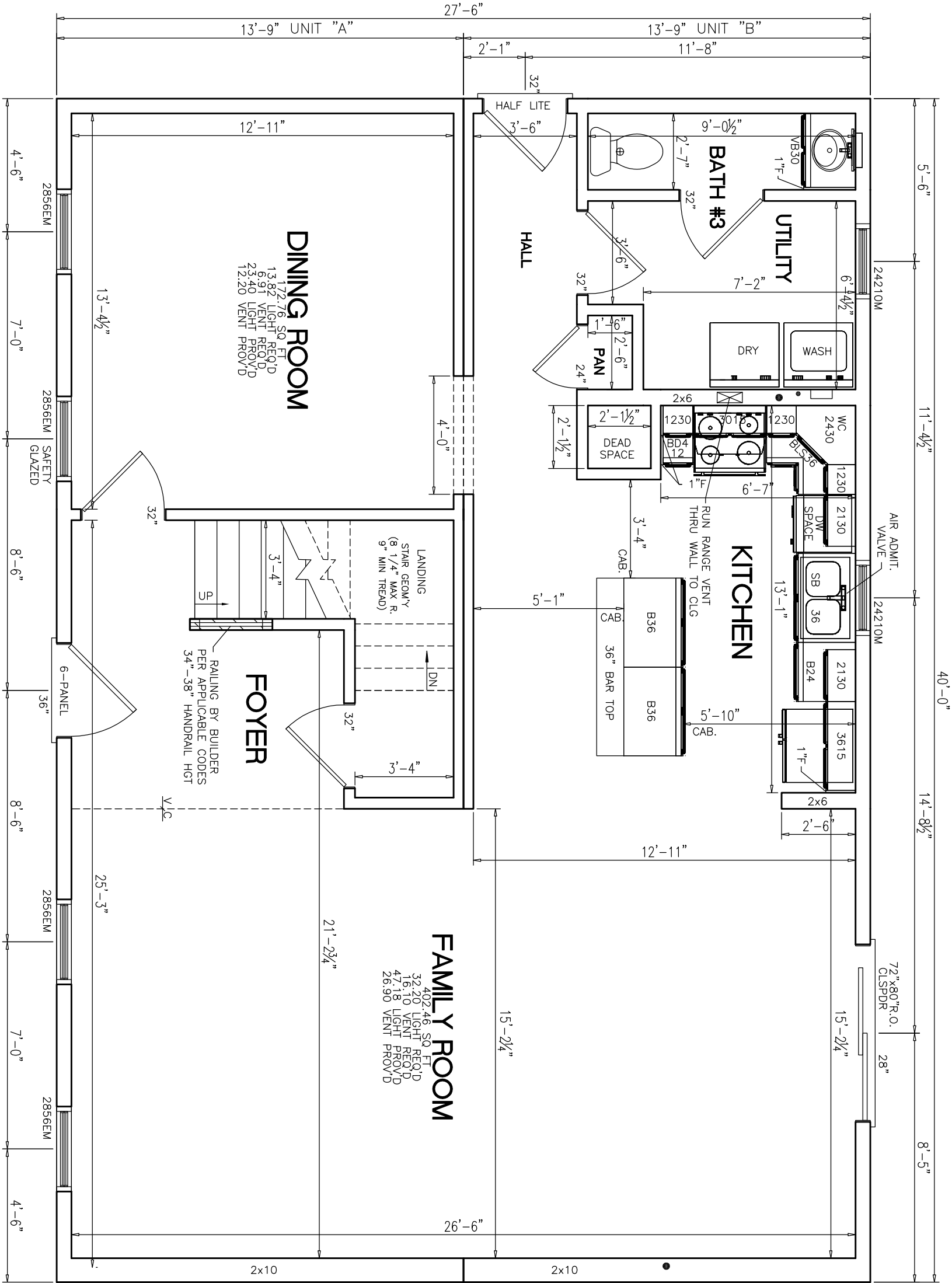

NOTES:

1. 2x6 EXT WALLS @ 16" O.C./2x4 MARR WALLS @ 16" O.C.
2. 8'-0" CLG. HT.
3. 2x10 SPF#2 FLOOR JOISTS @ 16" O.C.
4. ROOF SYSTEM TO BE 16" O.C.
5. MW BRICK MOULD SLG HUNG WINDOWS (TVBSH: #1=24210M, #2=2842M, #3M=3046M, #4=2852M, #11=2856EM)

| | | | |
|---|--|-----------------------------|---|
| PTL#: | | STATE: | |
| ■ PD | | <input type="checkbox"/> ON | <input type="checkbox"/> SN <input type="checkbox"/> SD |
| BUILDER: GUTHRIE | | | |
| CUSTOMER/PROJECT: CLASSIC GRADE | | | |
| <div><div><div>excel</div><div>HOMES</div><div>WWW.EXCELHOMES.COM</div></div></div> | | | |
| THIS DRAWING AND DESIGN IS THE PROPERTY OF EXCEL HOMES GROUP, LLC. ANY REPRODUCTION OF THE DRAWING OR DESIGN IS PROHIBITED WITHOUT THE EXPRESS WRITTEN CONSENT OF EXCEL HOMES GROUP, LLC. | | | |
| ADJUSTMENTS MADE FOR CODE COMPLIANCE AND PRODUCTION CAPABILITY | | | |
| DRAWING MAY BE REVERSED | | | |
| DRAWN: | | CHECKED: | |
| | | WNC | |
| DESCRIPTION | | | |
| DATE: | | | |
| NO: | | PD1 | |
| DRAWING TITLE: | | | |
| FIRST FLOOR PLAN | | | |
| SCALE: | | SHEET: | |
| NTS | | 3 | |

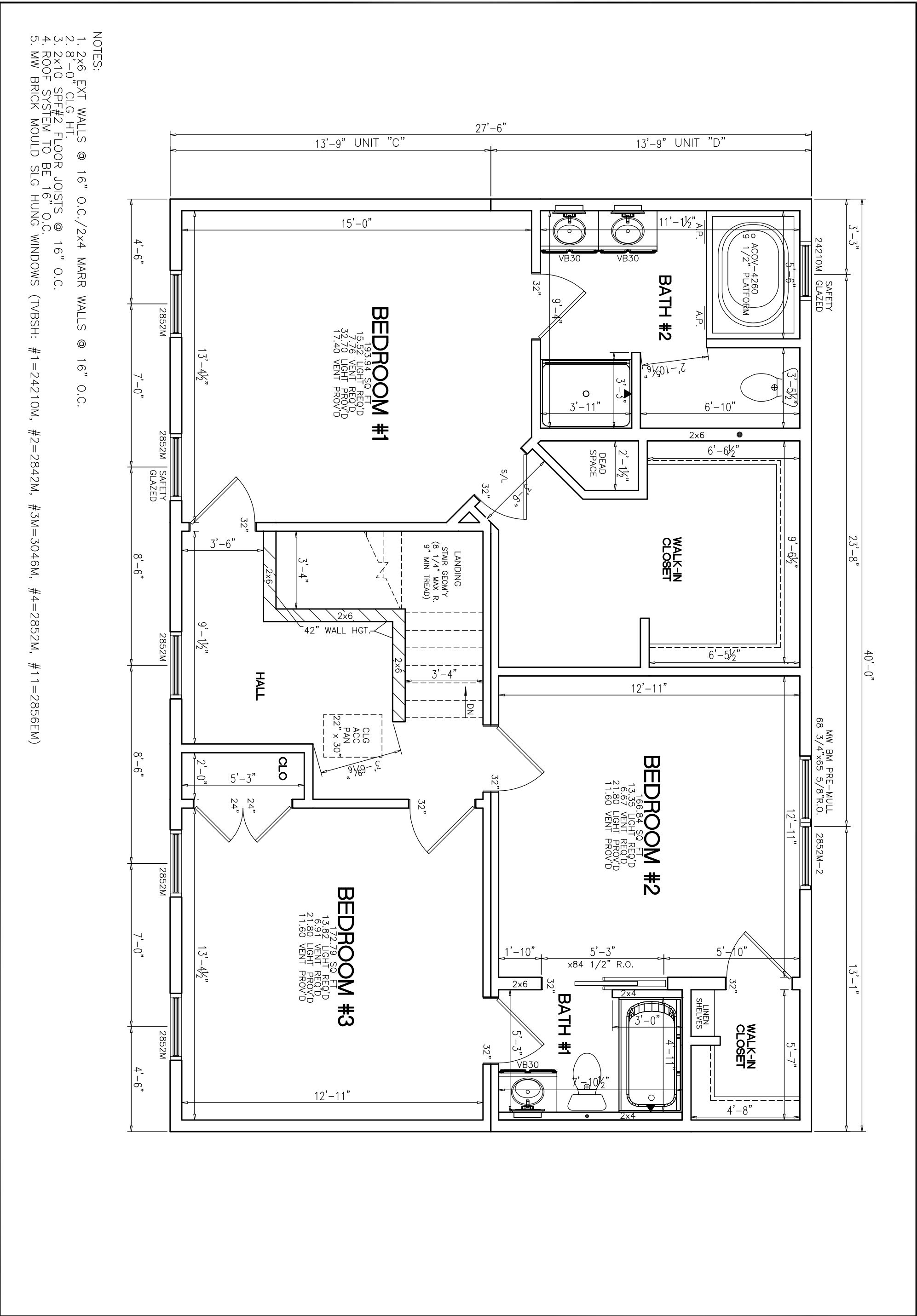

PTL#:

STATE:

PD ON SN SD

BUILDER:

GUTHRIE

CUSTOMER/PROJECT:

CLASSIC GRADE

www.excelhomes.com

THIS DRAWING AND DESIGN IS THE PROPERTY OF EXCEL HOMES GROUP, LLC. ANY REPRODUCTION OF THE DRAWING OR DESIGN IS PROHIBITED WITHOUT THE EXPRESS WRITTEN CONSENT OF EXCEL HOMES GROUP, LLC.

ADJUSTMENTS MADE FOR CODE COMPLIANCE AND PRODUCTION CAPABILITY

DRAWING MAY BE REVERSED

DRAWN: CHECKED: WNC

DESCRIPTION

DATE:

NO: PD1

DRAWING TITLE:

FIRST FLOOR PLAN

SCALE: NTS SHEET: 3

PTL#:

STATE:

■ PD □ ON □ SN □ SD

BUILDER:

GUTHRIE

CUSTOMER/PROJECT:

CLASSIC GRADE

excel
HOMES
WWW.EXCELHOMES.COM

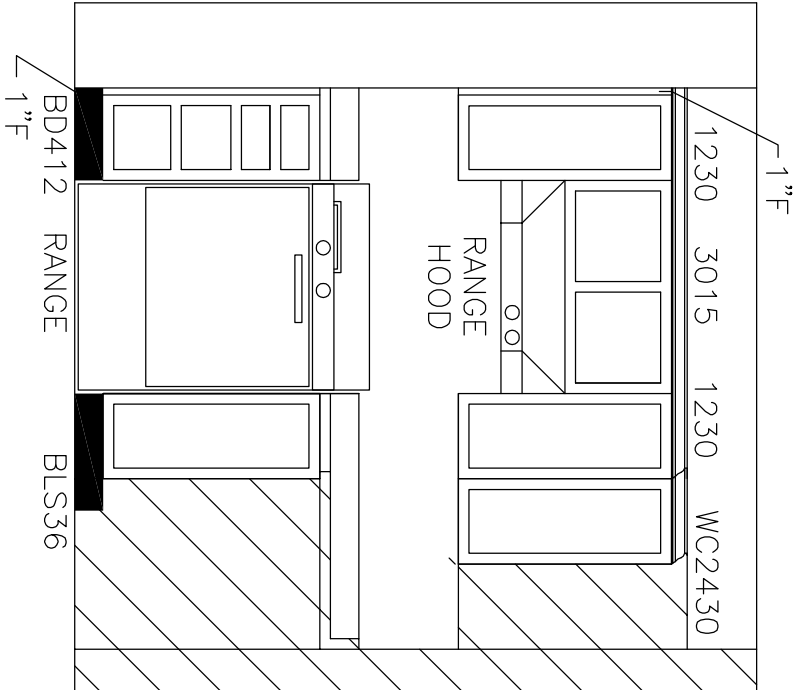
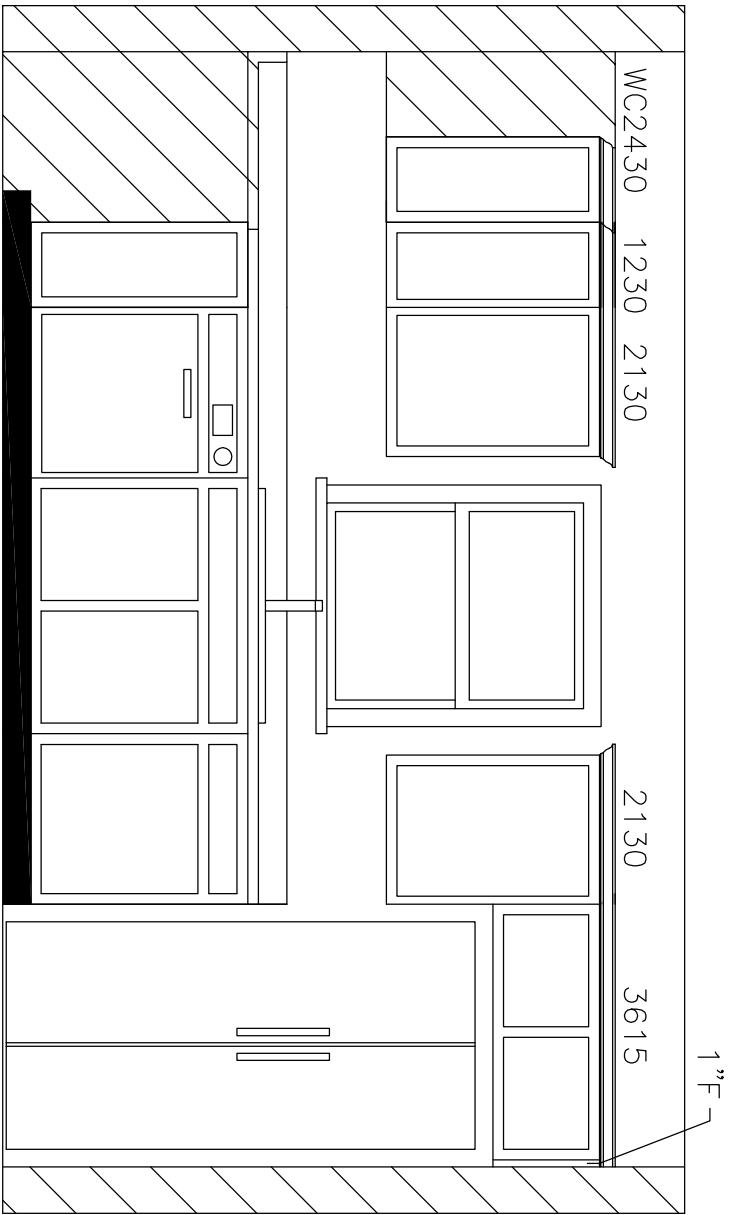

BD412 RANGE

BLS36

THIS DRAWING AND DESIGN IS THE PROPERTY OF EXCEL HOMES GROUP, LLC. ANY REPRODUCTION OF THE DRAWING OR DESIGN IS PROHIBITED WITHOUT THE EXPRESS WRITTEN CONSENT OF EXCEL HOMES GROUP, LLC.

ADJUSTMENTS MADE FOR CODE COMPLIANCE AND PRODUCTION CAPABILITY

DRAWING MAY BE REVERSED

CHECKED:

WNC

DRAWN:

-

DESCRIPTION

DATE:

-

NO:

PD1

DRAWING TITLE:

KITCHEN ELEVATION

SCALE:

NTS

SHEET:

-