



Yes! I want the option to build my new home to ENERGY STAR specifications and save up to 35% on my energy bills.

THIS HOME HAS BEEN DESIGNED SPECIFICALLY FOR:

MERCER

STREET
TOWN, STATE ZIP
COUNTY

BUILDER:

CLASSIC GRADE

DESIGN INFORMATION

ROOF:
 PITCH: 5/12 7/12 9/12 12/12
 TYPE: WEBB TRUSS STORAGE TRUSS
 SPACING: 24" O.C. 16" O.C. 12" O.C.

EXTERIOR WALLS:
 SIZE: 2x4 2x6
 SPACING: 24" O.C. 16" O.C.

MARRIAGE WALLS:
 SIZE: 1st Fl 2x3 2x4 2x6
 SPACING: 16" O.C.
 SIZE: 2nd Fl 2x3 2x4 2x6
 SPACING: 16" O.C.

CEILING HEIGHTS:
 1ST FLOOR: 8'-0" 9'-0" OTHER _____
 2ND FLOOR: 8'-0" 9'-0" OTHER _____

FLOOR JOISTS:
 SIZE: 2x8 SPP#2 2x10 SPP#2
 SPACING: 16" O.C. 12" O.C.

WINDOWS:
 BRAND: MW CLASSIC ANDERSEN
 PELLA OTHER _____
 STYLE: SINGLE HUNG DOUBLE HUNG
 DP RATING: _____

FOUNDATION:
 TYPE: BASEMENT CRAWL SPACE

HVAC:
 TYPE: ENTIRE SYSTEM BY FACTORY
 PARTIAL SYSTEM BY FACTORY
 ON-SITE BY BUILDER

BTU LOSS: _____

SITE CONDITIONS:

GROUND SNOW LOAD: _____ PSF
 WIND SPEED: _____ MPH
 EXPOSURE: _____
 SEISMIC CATEGORY: _____
 USE GROUP: _____ SINGLE FAMILY
 CONSTRUCTION TYPE: VB WOOD FRAME UNPROTECTED

SQUARE FOOTAGE:

FIRST FLOOR:	1,320	SQ. FT.
SECOND FLOOR:	-	SQ. FT.
BONUS ROOM:	-	SQ. FT.
GARAGE:	-	SQ. FT.
TOTAL:	1,320	SQ. FT.
OVERALL SIZE	27'-5" x 48'-0"	
MODEL:	MERCER - CLASSIC GRADE	

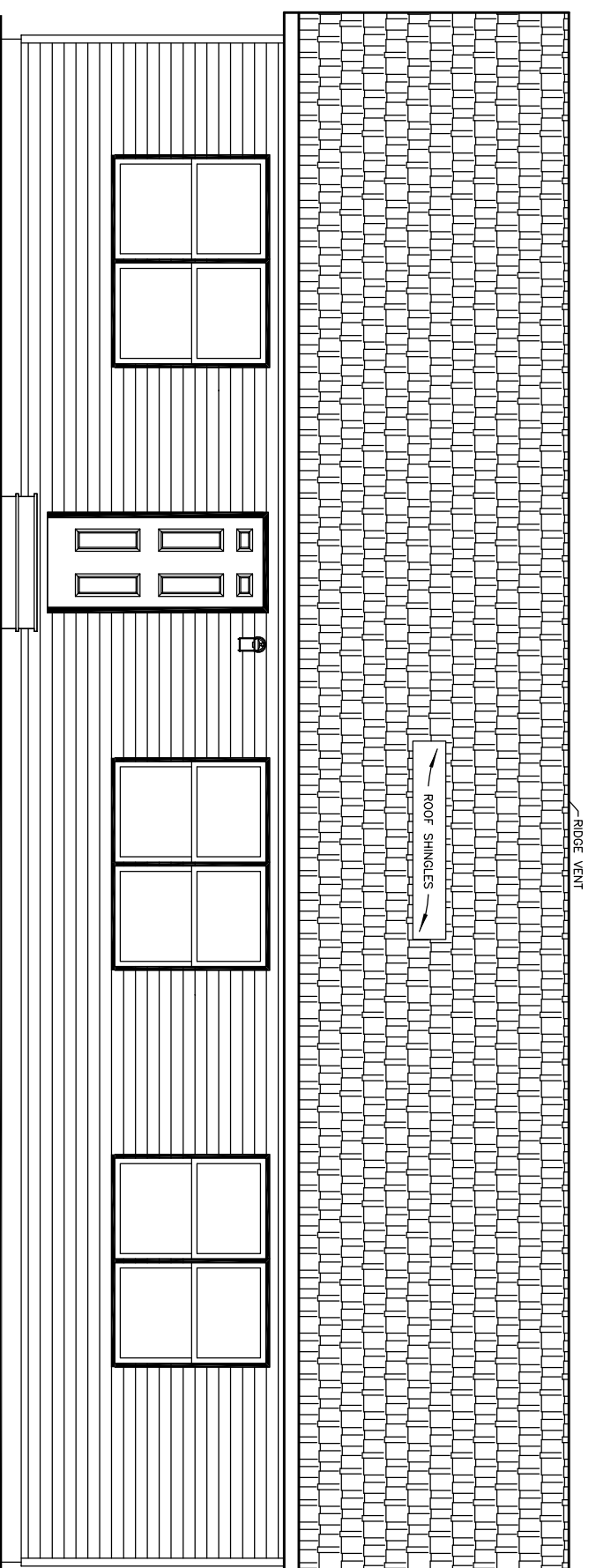
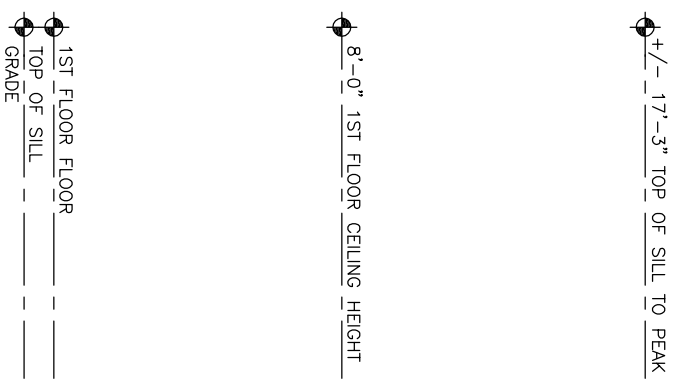

FRONT ELEVATION

NOTES:

1. ITEMS SHOWN ON THE EXTERIOR ELEVATION DRAWINGS ARE FOR ILLUSTRATIVE PURPOSES ONLY

PTL#:

STATE:

PD ON SN SD

BUILDER: **MERCER**

CUSTOMER/PROJECT: **CLASSIC GRADE**



THIS DRAWING AND DESIGN IS THE PROPERTY OF EXCEL HOMES GROUP, LLC. ANY REPRODUCTION OF THE DRAWING OR DESIGN IS PROHIBITED WITHOUT THE EXPRESS WRITTEN CONSENT OF EXCEL HOMES GROUP, LLC.

ADJUSTMENTS MADE FOR CODE COMPLIANCE AND PRODUCTION CAPABILITY DRAWING MAY BE REVERSED

DRAWN: _____ CHECKED: WNC

DESCRIPTION

DATE: _____

NO: PD1

DRAWING TITLE: _____

COVER SHEET

SCALE: NTS SHEET: 1

PTL#:

STATE:

■ PD □ ON □ SN □ SD

BUILDER:

MERCER

CUSTOMER/PROJECT:

CLASSIC GRADE

excel
HOMES
WWW.EXCELHOMES.COM

± 17'-3" TOP OF SILL TO PEAK

8'-0" 1ST FLOOR CEILING HEIGHT

1ST FLOOR FLOOR
TOP OF SILL
GRADE

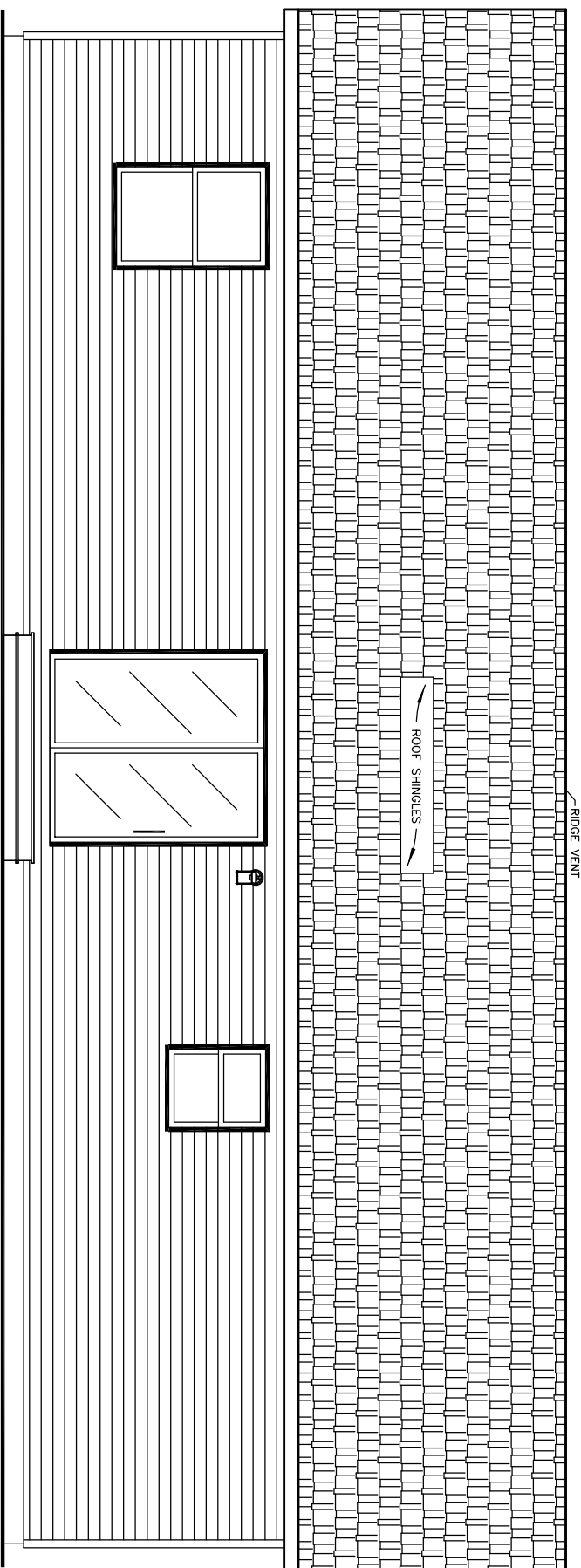

REAR ELEVATION

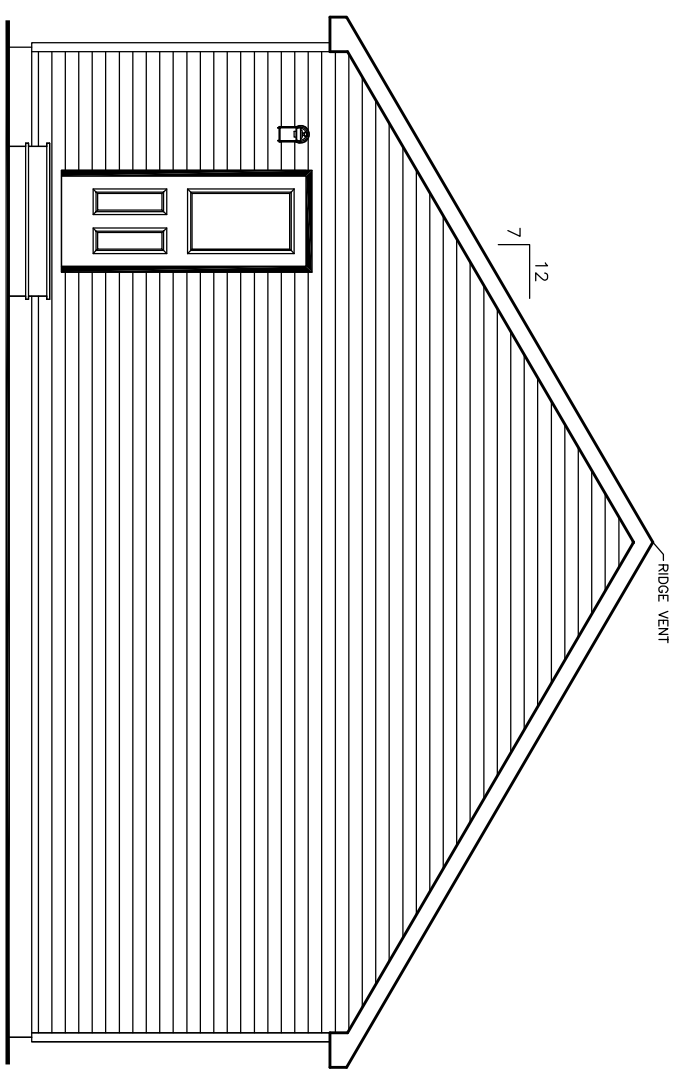

LEFT ELEVATION

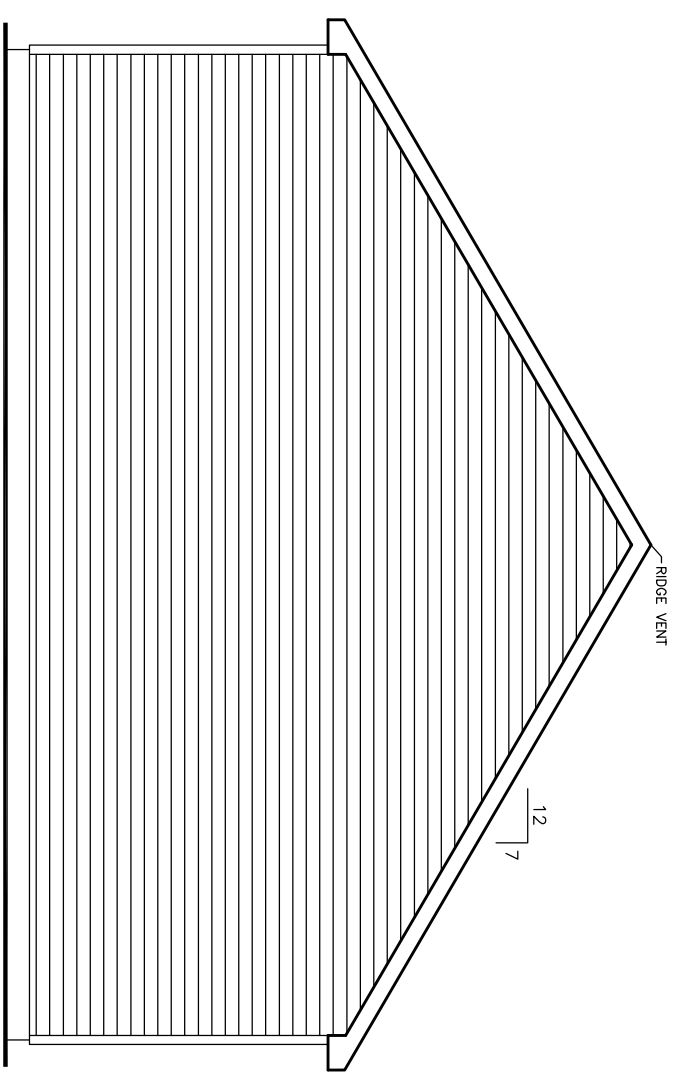

RIGHT ELEVATION

NOTES:

1. ITEMS SHOWN ON THE EXTERIOR ELEVATION DRAWINGS ARE FOR ILLUSTRATIVE PURPOSES ONLY

THIS DRAWING AND DESIGN IS THE PROPERTY OF EXCEL HOMES GROUP, LLC. ANY REPRODUCTION OF THE DRAWING OR DESIGN IS PROHIBITED WITHOUT THE EXPRESS WRITTEN CONSENT OF EXCEL HOMES GROUP, LLC.
ADJUSTMENTS MADE FOR CODE COMPLIANCE AND PRODUCTION CAPABILITY
DRAWING MAY BE REVERSED

DRAWN: _____ CHECKED: WNC
DATE: _____

DESCRIPTION
NO: PD1
DRAWING TITLE:

ELEVATIONS

SCALE: NTS SHEET: 2

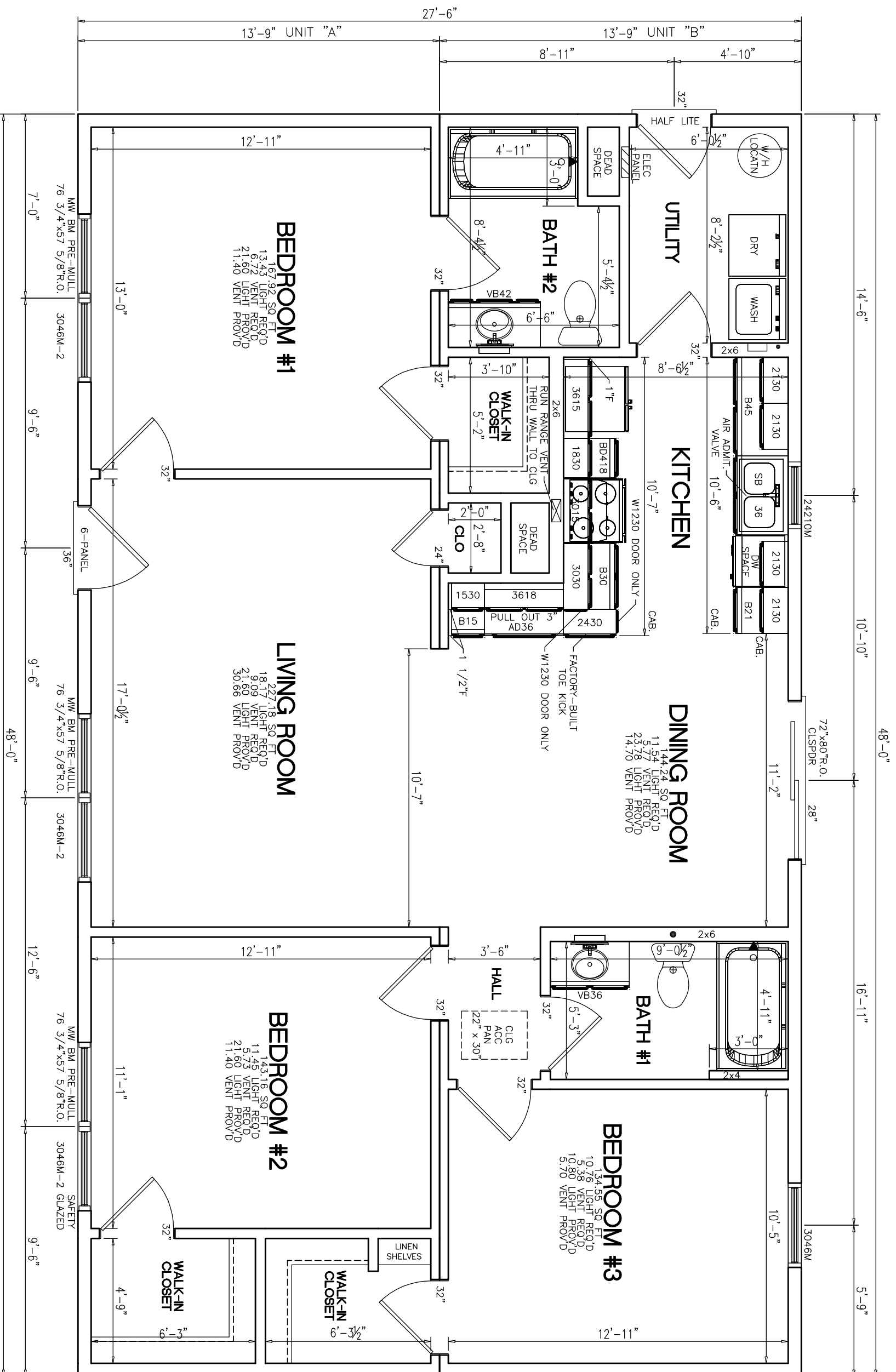

- NOTES:
1. 2x6 EXT WALLS @ 16" O.C./2x4 MARR WALLS @ 16" O.C.
 2. 8'-0" CLG HT.
 3. 2x10 SPF#2 FLOOR JOISTS @ 16" O.C.
 4. ROOF SYSTEM TO BE 24" O.C.
 5. MW BRICK MOULD SLG HUNG WINDOWS (TVBSH: #1=24210M, #2=2842M, #3M=3046M, #4=2852M, #11=2856EM)

BEDROOM #1
 167.92 SQ. FT.
 13.67 LIGHT REQ'D
 6.79 VENT REQ'D
 21.60 LIGHT PROV'D
 11.40 VENT PROV'D

LIVING ROOM
 227.18 SQ. FT.
 18.09 LIGHT REQ'D
 21.60 LIGHT PROV'D
 30.86 VENT PROV'D

BEDROOM #2
 143.16 SQ. FT.
 11.45 LIGHT REQ'D
 5.73 VENT REQ'D
 21.60 LIGHT PROV'D
 11.40 VENT PROV'D

BEDROOM #3
 134.55 SQ. FT.
 10.76 LIGHT REQ'D
 5.38 VENT REQ'D
 10.80 LIGHT PROV'D
 5.70 VENT PROV'D

DINING ROOM
 144.24 SQ. FT.
 11.54 LIGHT REQ'D
 5.77 VENT REQ'D
 23.78 LIGHT PROV'D
 14.70 VENT PROV'D

PTL#:
 STATE:

■ PD □ ON □ SN □ SD
 BUILDER:
MERCER

CUSTOMER/PROJECT:
CLASSIC GRADE



THIS DRAWING AND DESIGN IS THE PROPERTY OF EXCEL HOMES GROUP LLC. ANY REPRODUCTION OF THE DRAWING OR DESIGN IS PROHIBITED WITHOUT THE EXPRESS WRITTEN CONSENT OF EXCEL HOMES GROUP, LLC.
 ADJUSTMENTS MADE FOR CODE COMPLIANCE AND PRODUCTION CAPABILITY
 DRAWING MAY BE REVERSED

DRAWN: CHECKED:
 WNC

DESCRIPTION
 DATE:
 NO: PD1
 DRAWING TITLE:
FIRST FLOOR PLAN

SCALE: **NTS**
 SHEET: **3**

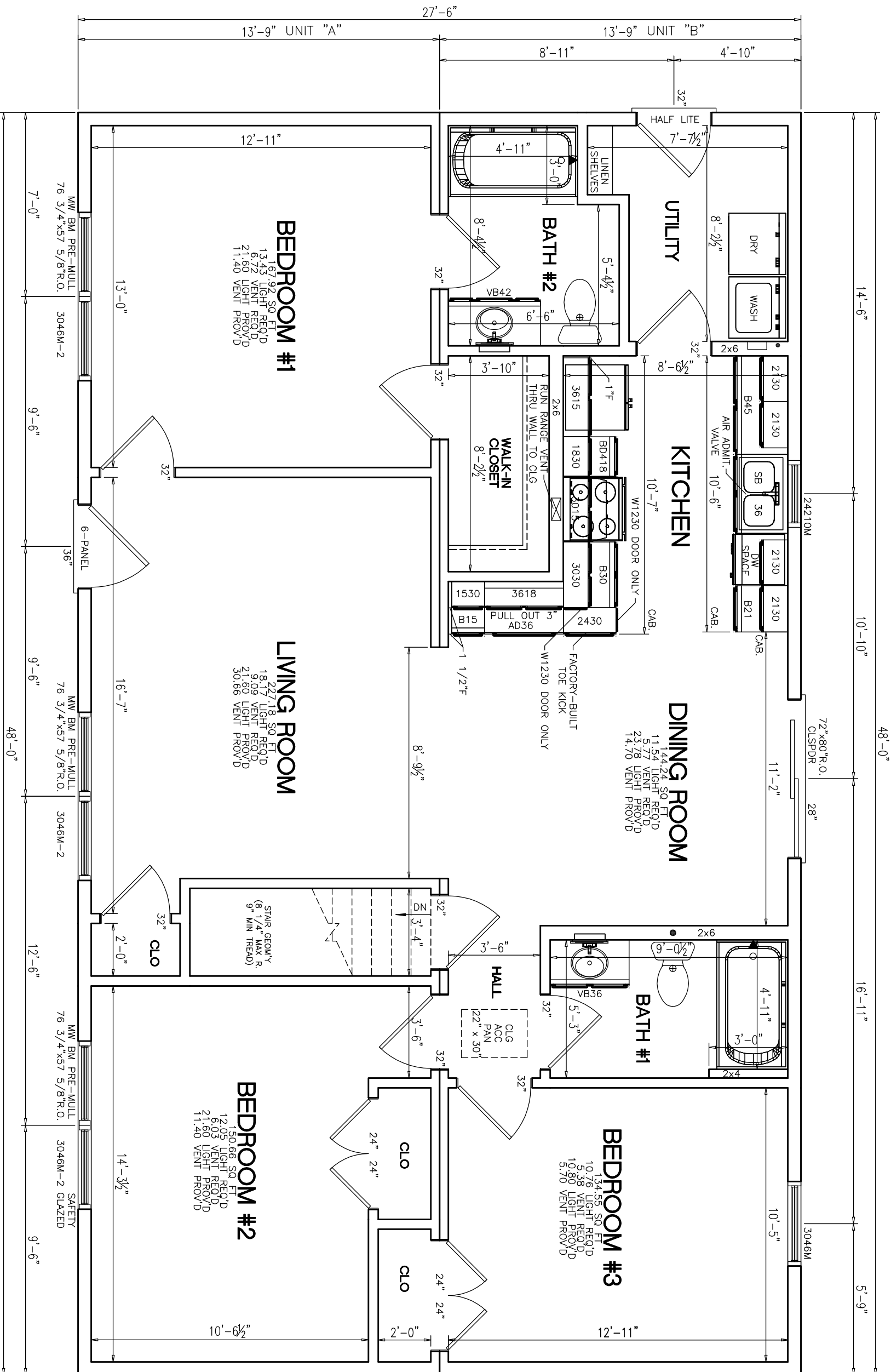

- NOTES:
1. 2x6 EXT WALLS @ 16" O.C./2x4 MARR WALLS @ 16" O.C.
 2. 8'-0" CLG HT.
 3. 2x10 SPF#2 FLOOR JOISTS @ 16" O.C.
 4. ROOF SYSTEM TO BE 24" O.C.
 5. MW BRICK MOULD SLG HUNG WINDOWS (TVBSH: #1=24210M, #2=2842M, #3M=3046M, #4=2852M, #11=2856EM)

PTL#:	STATE:
<input checked="" type="checkbox"/> PD <input type="checkbox"/> ON <input type="checkbox"/> SN <input type="checkbox"/> SD	
BUILDER:	MERCER
CUSTOMER/PROJECT:	CLASSIC GRADE
 WWW.EXCELHOMES.COM	
THIS DRAWING AND DESIGN IS THE PROPERTY OF EXCEL HOMES GROUP LLC. ANY REPRODUCTION OF THE DRAWING OR DESIGN IS PROHIBITED WITHOUT THE EXPRESS WRITTEN CONSENT OF EXCEL HOMES GROUP, LLC.	
ADJUSTMENTS MADE FOR CODE COMPLIANCE AND PRODUCTION CAPABILITY DRAWING MAY BE REVERSED	
DRAWN:	CHECKED:
	WNC
DATE:	
NO:	
DESCRIPTION:	
DRAWING TITLE:	FIRST FLOOR PLAN
SCALE:	NTS
SHEET:	3

PTL#:

STATE:

PD ON SN SD

BUILDER:

MERCER

CUSTOMER/PROJECT:

CLASSIC GRADE

excel
HOMES
WWW.EXCELHOMES.COM

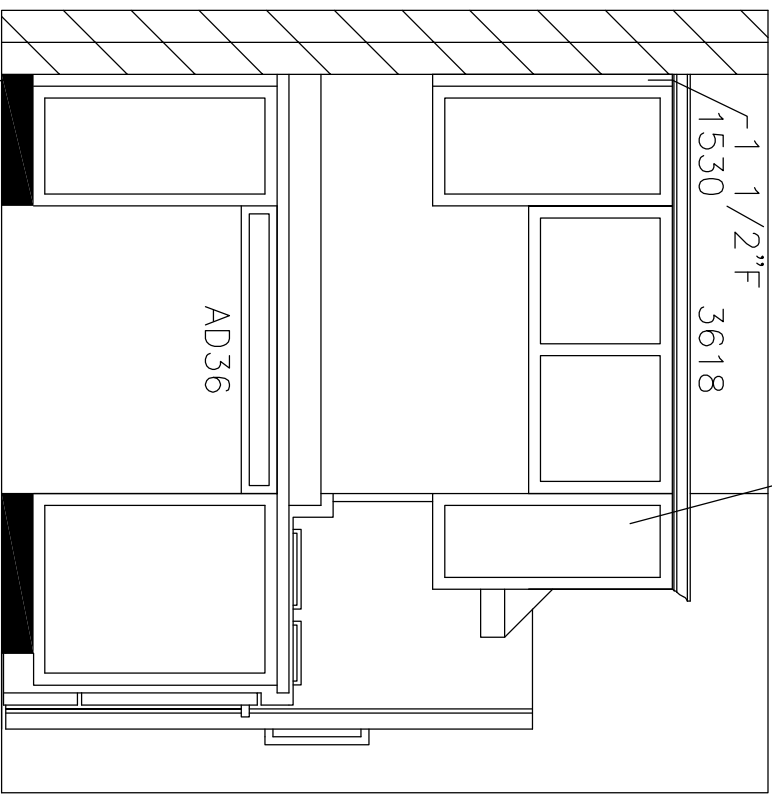
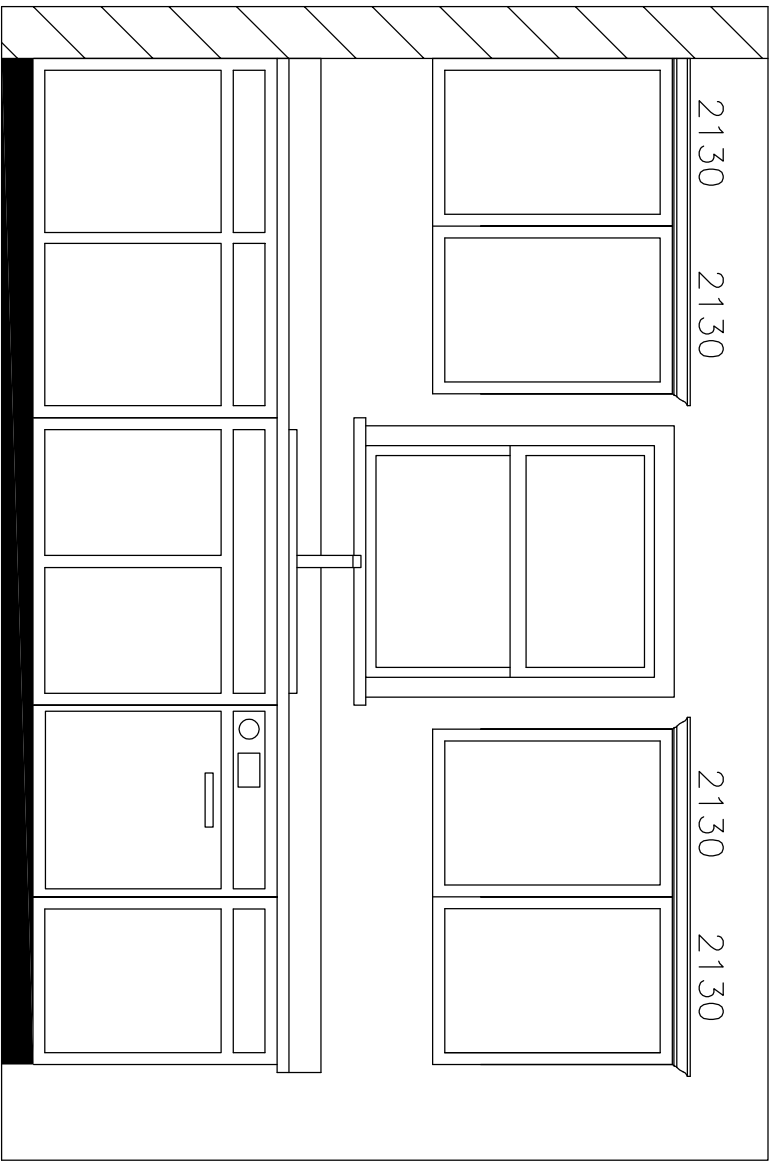
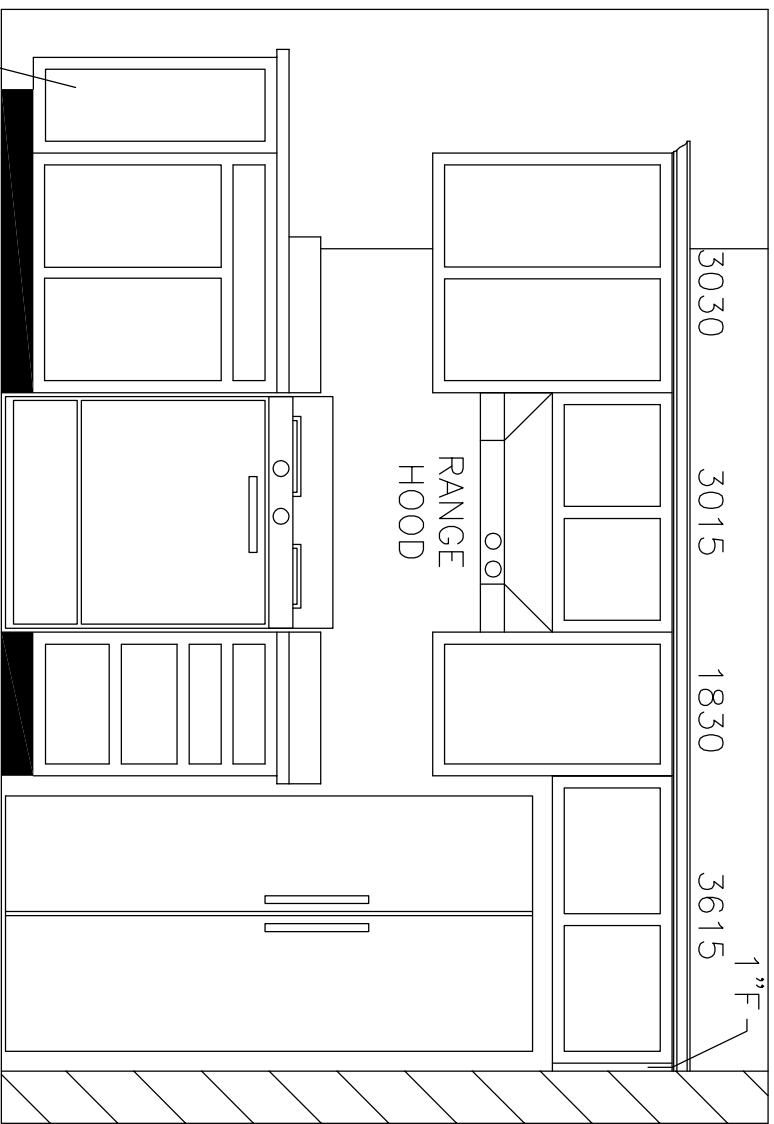

THIS DRAWING AND DESIGN IS THE PROPERTY OF EXCEL HOMES GROUP, LLC. ANY REPRODUCTION OF THE DRAWING OR DESIGN IS PROHIBITED WITHOUT THE EXPRESS WRITTEN CONSENT OF EXCEL HOMES GROUP, LLC.

ADJUSTMENTS MADE FOR CODE COMPLIANCE AND PRODUCTION CAPABILITY
DRAWING MAY BE REVERSED

DRAWN: _____ CHECKED: WNC

DESCRIPTION

NO: _____ DATE: _____
PD1

DRAWING TITLE:

KITCHEN ELEVATION

SCALE: NTS SHEET: -